

When it becomes necessary to replace parts on SUZUKI MOTORCYCLES, always use SUZUKI GENUINE PARTS which have passed a strict inspection which guarantees quality and performance.

This parts catalogue covers the list of all service parts for SUZUKI GSF400M, GSF400N, GSF400P.

INSTRUCTIONS FOR QUOTING THE CATALOGUE

1. DIMENSIONS

Dimensions of the parts in this catalogue are indicated in unit millimeters.

2. ABBREVIATIONS

Abbreviations used in this catalogue are as follows:

AR	: As required	NT	: Number of teeth
ASSY	: Assembly	OPT	: Optional
E.No.	: Engine number	OS	: Over size
F.No.	: Frame number	STD	: Standard
d	: Diameter of material	T	: Thickness
ID	: Inside diameter	US	: Under size
OD	: Outside diameter	W	: Width
L	: Length		
LH	: Left hand side		
RH	: Right hand side		
~100045	: Up to F.No.GK75A-100045		
100046~	: From F.No.GK75A-100046		

$12 \times 34 \times 5.6$ Figures in the description column show the dimensions of parts.

ID OD T(or W,L)

3. INNER PARTS OF ASSEMBLY

Part name with a dot (.) in front as shown in the description column indicates the component of the assembly also available individually.

4. MODIFICATION NOTICE

A parts bulletin will be sent to you on all occasions when changes in parts occur, including interchangeable modifications between new parts and old ones.

5. NOTE

- 5-1. There are some different parts from those of production models among spare parts for the administrative reasons and common use of them with other models.
- 5-2. In respect of rubber hoses and vinyl tubes, please be sure to use them by cutting off according to the length mentioned on parts catalogue or what is actually required on the vehicle.
- 5-3. Note that the drawings on the illustration page are for ready reference of spare parts number, not to be used as an assembly manual. When assembling, use "SUZUKI SERVICE MANUAL".

6. SERIAL FRAME NUMBER

GSF400M : JS1GK75A M2100001~
 GSF400N : JS1GK75A N2100001~
 GSF400P : JS1GK75A P2100001~

COLOR CHART
 TABLEAU DES COULEURS
 CUADRO DE COLORES
 FARB-TABELLE

COLOR NO. NO DE COULEUR NO. DE COLOR FARB-CODE	COLOR DESCRIPTION DESCRIPTION DE COULEUR DESCRIPCIÓN DE COLOR FARB-BESCHREIBUNG	COLOR NO. NO DE COULEUR NO. DE COLOR FARB-CODE	COLOR DESCRIPTION DESCRIPTION DE COULEUR DESCRIPCIÓN DE COLOR FARB-BESCHREIBUNG
A6K	1TY.13L	24V	PRUSSIAN BLUE METALLIC
B3J	1TY.16B.38Z	3UJ	17U.38Z.019
G24	24V.24K.0FP	3WP	07P.16B.38Z
J74	0WP.13L	35B	KANDON GOLD METALLIC
N39	0WP.17U.24G	38Z	NAIVE GOLD (TAPE)
0FP	TRADITIONAL SILVER METALLIC	6BY	BLACK
0NH	PURE RED	87N	13L.019
0UK	KANDON GOLD	94F	07P.13L
0WP	TRIAL GREEN METALLIC		
09	BLACK		
02X	BLACK		
07P	MARBLE PURE RED		
1AJ	TRADITIONAL GRAY		
11Y	ROUGE RED NO.2		
1UG	LIPS RED		
13L	BRIGHT SILVER METALLIC		
14L	SUPER WHITE		
16B	SHARK SILVER (TAPE)		
17U	URBAN GRAY METALLIC		
21X	MB PURE RED		
24G	LEGATO GOLD METALLIC		
24K	LIGHT CHARCOAL METALLIC		

MILLIMETER → INCH CONVERSION CHART

	0	1	2	3	4	5	6	7	8	9
00	.000	.039	.079	.118	.157	.197	.236	.276	.315	.354
10	.394	.433	.472	.512	.551	.591	.630	.669	.709	.748
20	.787	.827	.866	.906	.945	.984	1.024	1.063	1.102	1.142
30	1.181	1.220	1.260	1.299	1.339	1.378	1.417	1.457	1.496	1.535
40	1.575	1.614	1.654	1.693	1.732	1.772	1.811	1.850	1.890	1.929
50	1.969	2.008	2.047	2.087	2.126	2.165	2.205	2.214	2.283	2.323
60	2.362	2.402	2.441	2.480	2.520	2.559	2.598	2.638	2.677	2.717
70	2.756	2.795	2.835	2.874	2.913	2.953	2.992	3.031	3.071	3.110
80	3.150	3.189	3.228	3.268	3.307	3.346	3.386	3.425	3.465	3.504
90	3.543	3.583	3.622	3.661	3.701	3.740	3.780	3.819	3.858	3.898

How to read

	0	1	2	3	4
00	---	---	---	---	---
10	---	---	---	---	---
20	---	---	---	0.906	---
30	---	---	---	---	---

23 millimeters equal 0.906 inch.

Contents are subject to change without notice or obligation.

FIG.1

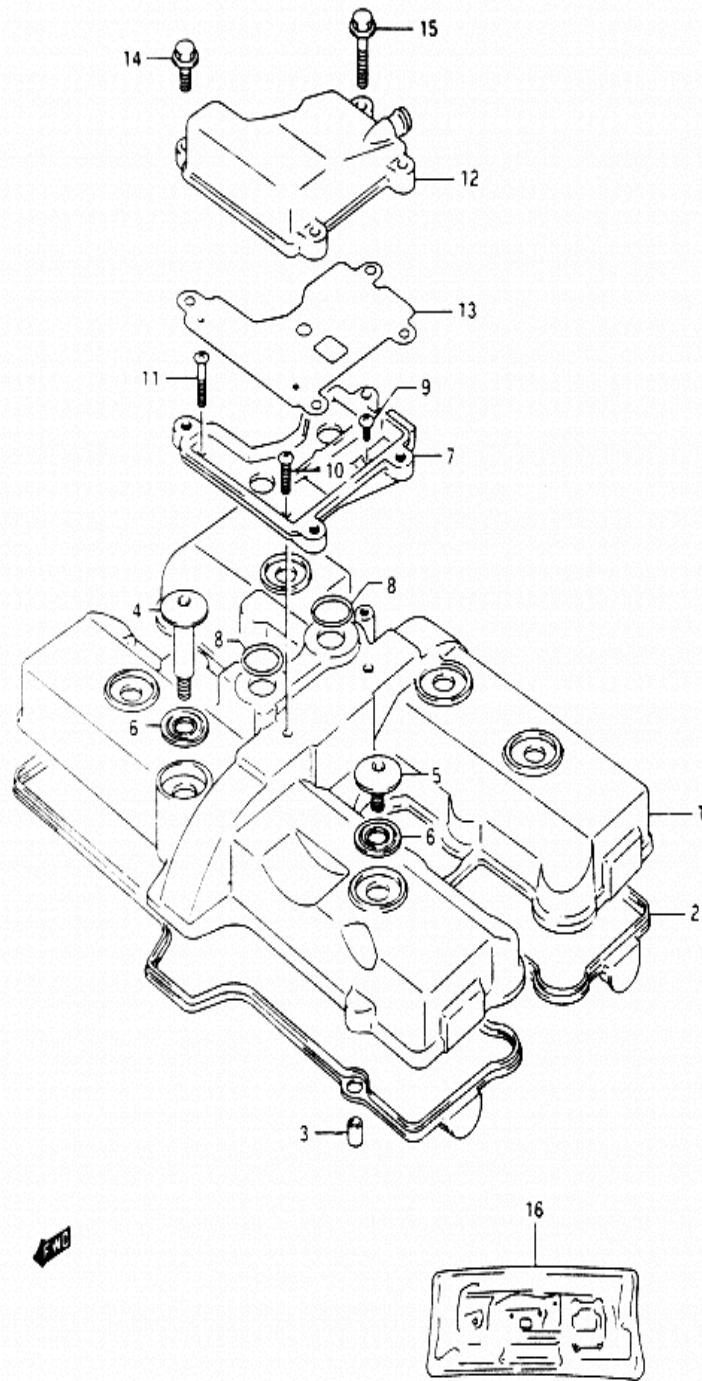

1

FIG.1 (B- 2) CYLINDER HEAD COVER

REF.NO.	PART NO.	DESCRIPTION	Q'TY	REMARKS
1	11171-10000	COVER, cylinder head	1	
2	11173-30B02	GASKET, cylinder head cover	1	
3	09206-08001	PIN	2	
4	09106-07016	BOLT (L:37)	1	
5	09106-07015	BOLT (L:6.5)	5	
6	09161-11008	WASHER	6	
7	11177-33C00	COVER, breather lower	1	
8	09280-19005	O RING	2	
9	02112-05106	SCREW	1	
10	02112-05206	SCREW	1	
11	02112-05306	SCREW	1	
12	11180-33C00	COVER, breather upper	1	
13	11179-33C00	GASKET, breather cover	1	
14	01517-06207	BOLT	3	
15	01517-06358	BOLT	1	
16-1	11400-32864	GASKET SET	1	model M/N
16-2	11400-32867	GASKET SET	1	model P

FIG.2

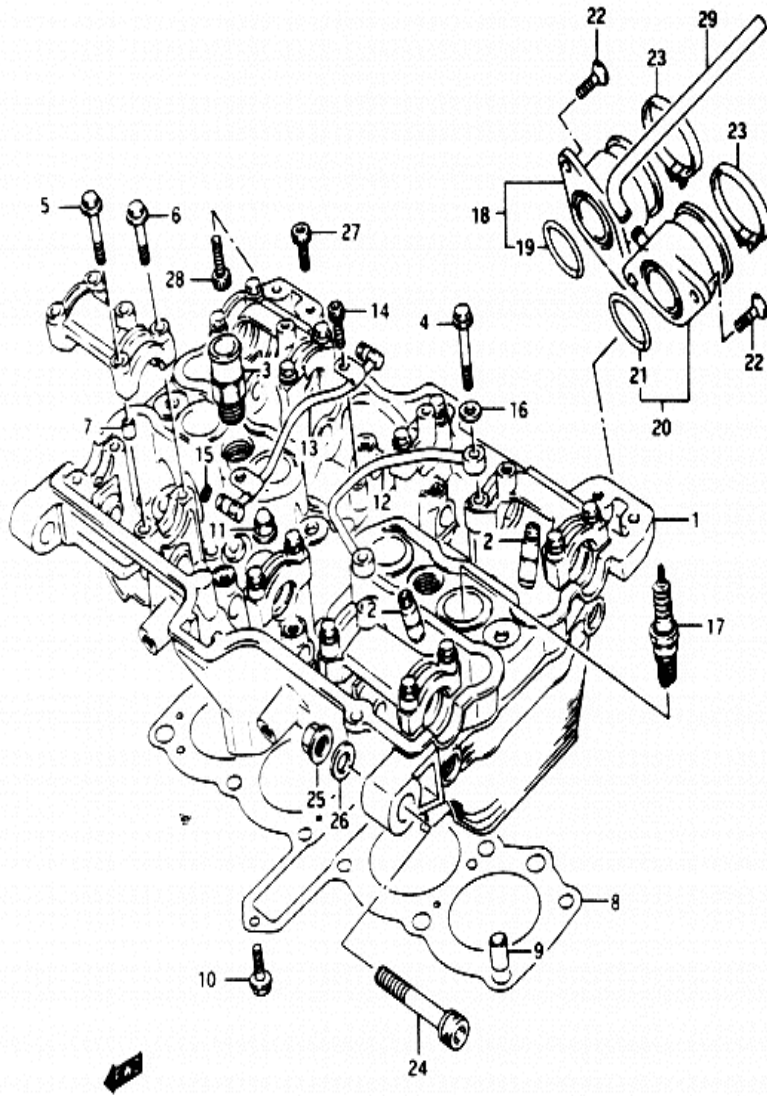
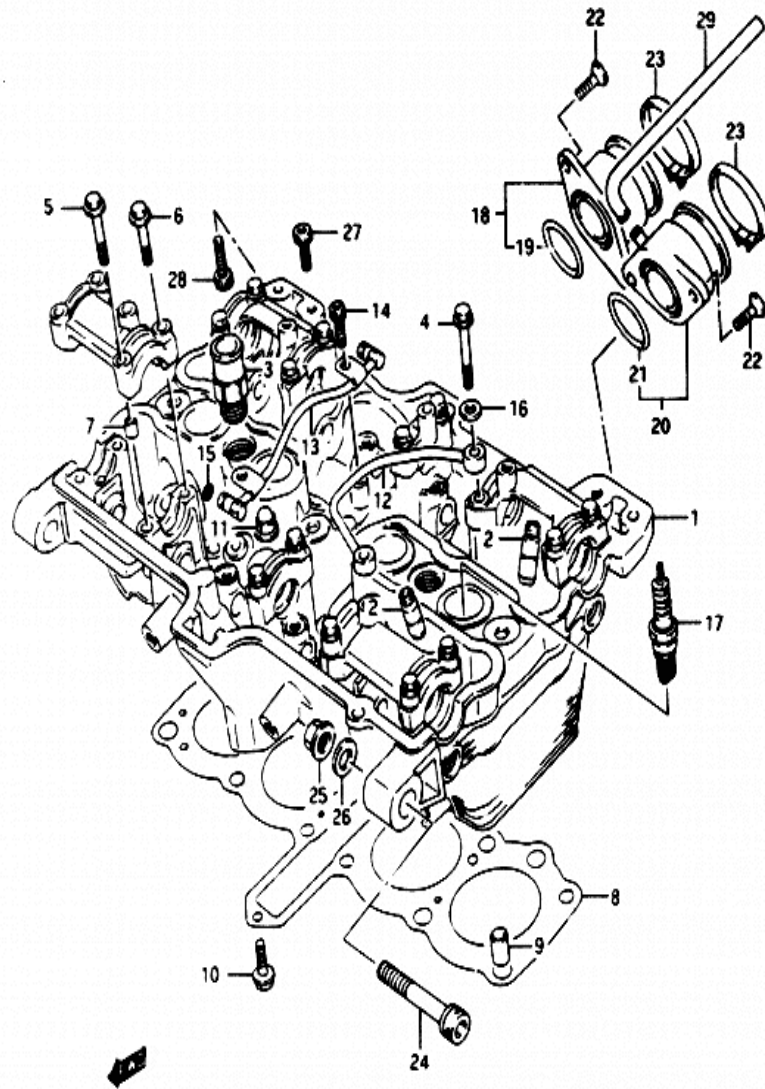

FIG.2 (B-3) CYLINDER HEAD

REF.NO.	PART NO.	DESCRIPTION	Q'TY	REMARKS
1-1	11100-10000	HEAD ASSY, cylinder	1	model M
1-2	11100-10001	HEAD ASSY, cylinder	1	model M/P
2	11115-32C70	.GUIDE, valve	16	
3-1	11181-32C03	.UNION, water hose	2	model M/N
3-2	11181-32C04	.UNION, water hose	2	model P
4	09103-06013	.BOLT (6x45)	2	
5	09103-06026	.BOLT (6x39)	16	
6	09103-06108	.BOLT (6x35)	2	
7	09206-08001	.PIN	12	
8	11141-32C01	GASKET, cylinder head	1	
9	04211-11189	PIN	4	
10	01517-06254	BOLT	1	
11	08313-21087	NUT	12	
12	12961-30801	PIPE, oil cylinder head LH	1	
13	12961-30810	PIPE, oil cylinder head RH	1	
14	07110-06126	BOLT	2	
15	09280-05004	O RING	2	
16	08322-21066	WASHER	2	
17-1	09482-00412	SPARK PLUG (NGK,CR8EK)	4	model M/N
17-2	09482-00413	SPARK PLUG (ND,U24ETR)	4	model M/N
17-3	09482-00410	SPARK PLUG (NGK,CR9EK)	4	model P
17-4	09482-00411	SPARK PLUG (ND,U27ETR)	4	model P
17-5	09482-00410	SPARK PLUG (NGK,CR9EK)	4	OPT,model M/N
17-6	09482-00414	SPARK PLUG (NGK,CR7EK)	4	OPT,model M/N
17-7	09482-00411	SPARK PLUG (ND,U27ETR)	4	OPT,model M/N
17-8	09482-00415	SPARK PLUG (ND,U22ETR)	4	OPT,model M/N
17-9	09482-00462	SPARK PLUG (NGK,CR1DEK)	4	OPT,model P
17-10	09482-00463	SPARK PLUG (ND,U31ETR)	4	OPT,model P
18	13101-10000	PIPE, intake	3	ML,MR,RH
19	09280-36002	.O RING	3	
20	13102-10000	PIPE, intake	1	LH
21	09280-36002	.O RING	1	
22	09126-06014	SCREW (6x16)	8	
23	09402-48208	CLAMP	4	

FIG.2



3

FIG.2 (B- 4) CYLINDER HEAD

REF.NO.	PART NO.	DESCRIPTION	Q'TY	REMARKS
24	07110-10707	BOLT	2	
25	09159-10044	NUT	2	
26	09160-10005	WASHER	2	
27	07130-08255	BOLT	2	
28-1	07110-08305	BOLT (L:30)	2	model M/N
28-2	07130-08255	BOLT (L:25)	2	model P
29-1	09352-50823-300	HOSE (5x8.2x300)	1	-E.No.120782 L:300*220
29-2	09354-50103-300	HOSE (5x10x300)	1	E.No.120783- L:300*220

FIG.3

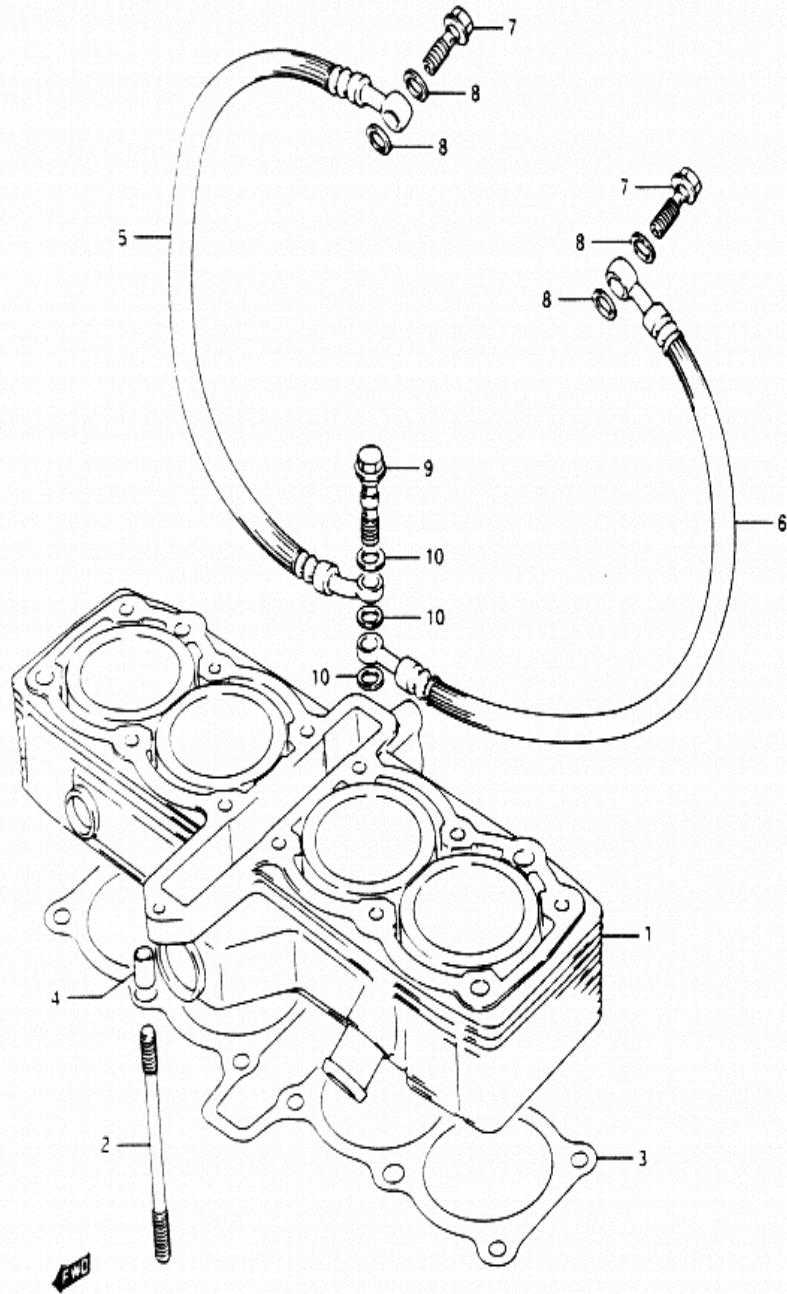

4

FIG.3 (B- 5) CYLINDER

REF.NO.	PART NO.	DESCRIPTION	Q'TY	REMARKS
1	11210-10000	CYLINDER	1	
2	09108-08202	STUD BOLT (L:120)	12	
3	11241-32C00	GASKET, cylinder	1	
4	04211-11169	PIN	2	
5	11281-10000	HOSE, crankcase oil RH	1	
6	11282-10000	HOSE, crankcase oil LH	1	
7	11284-32C00	BOLT, oil pipe union No.1	2	
8	09168-08026	GASKET	4	
9	11285-32C00	BOLT, oil pipe union No.2	1	
10	09161-10009	WASHER	3	

FIG.4

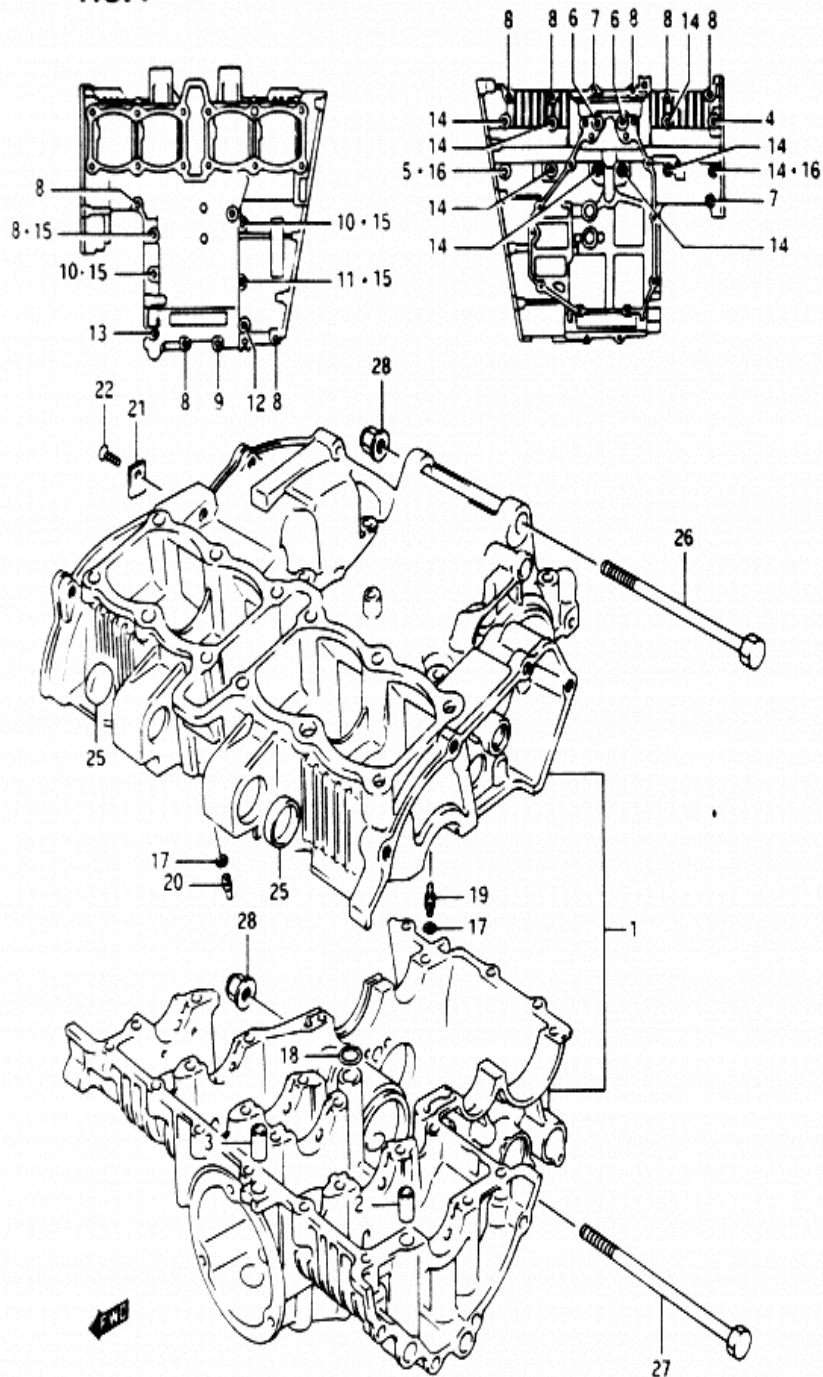
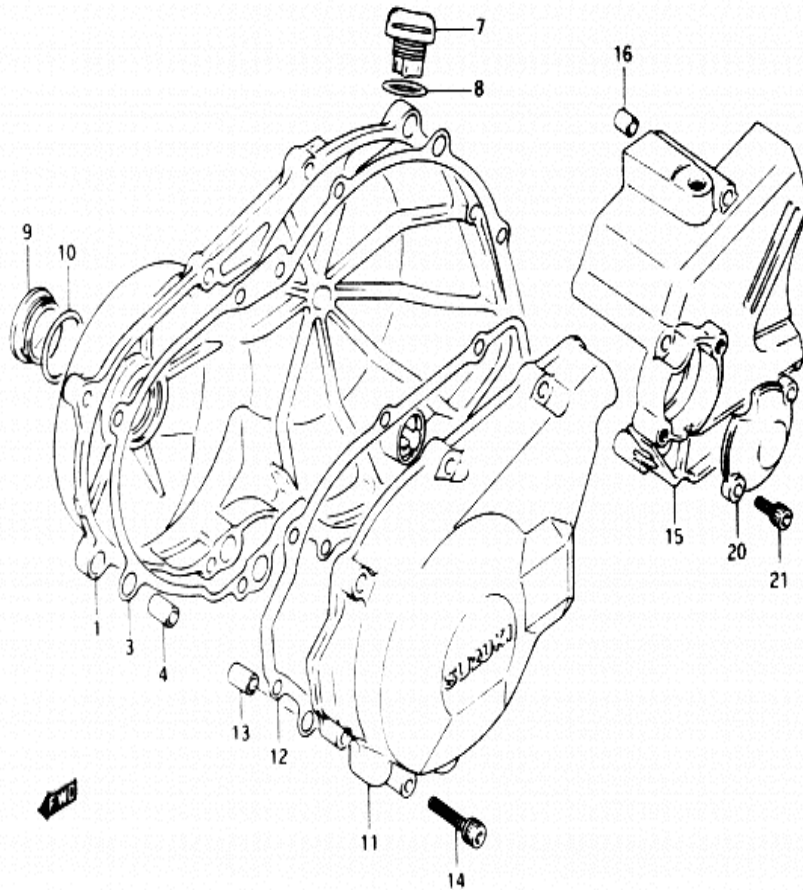
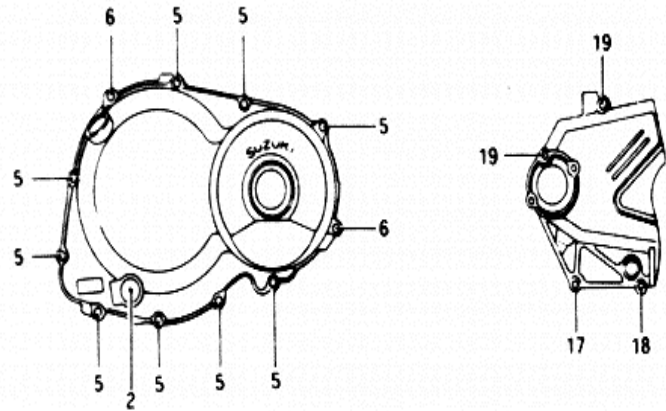

FIG.4 (B- 6) CRANKCASE

REF.NO.	PART NO.	DESCRIPTION	Q'TY	REMARKS
1	11300-10862	CRANKCASE SET	1	
2	09206-11005	.PIN (11x20)	2	
3	09206-13004	.PIN (13x22)	2	
4	09103-08239	.BOLT (8x110)	1	
5	09103-08179	.BOLT (8x105)	1	
6	07110-08555	.BOLT	2	
7	01517-06305	.BOLT	2	
8	01517-06354	.BOLT	9	
9	01517-06455	.BOLT	1	
10	01517-06555	.BOLT	2	
11	01517-06655	.BOLT	1	
12	01517-06705	.BOLT	1	
13	01517-08555	.BOLT	1	
14	09103-08105	.BOLT (8x95)	8	
15	09168-06018	.GASKET	4	
16	09168-08016	.GASKET	2	
17	09280-04004	.O RING (D:1.2, ID:4)	6	
18	09280-13004	.O RING (D:1.9, ID:13)	1	
19	09493-80005	.JET, oil	2	
20	09493-80007	.JET, oil	4	
21	11319-34200	.PLATE, oil gallery plug	1	
22	02122-06167	.SCREW	1	
23	12228-43414	.BEARING, thrust RH (Green)	1	SEE ILLUSTRATION ON FIG.7 (B-8)
24-1	12228-43411	.BEARING, thrust LH (Red)	1	See ILLUSTRATION ON FIG.7 (B-8)
24-2	12228-43412	.BEARING, thrust LH (Black)	1	
24-3	12228-43413	.BEARING, thrust LH (Blue)	1	
24-4	12228-43414	.BEARING, thrust LH (Green)	1	
24-5	12228-43415	.BEARING, thrust LH (Yellow)	1	
24-6	12228-43416	.BEARING, thrust LH (White)	1	
25	09241-25008	PLUG	2	
26	09103-10085	BOLT (10x135)	1	
27	09103-10135	BOLT (10x145)	1	
28	09159-10044	NUT	2	

FIG.5



6

FIG.5 (B- 7) CRANKCASE COVER

REF.NO.	PART NO.	DESCRIPTION	Q'TY	REMARKS
1	11340-10000	COVER, clutch	1	
2	11971-45010	.LENS, oil check	1	
3-1	11482-32C01	GASKET, clutch cover (ASB)	1	model M
3-2	11482-32C11	GASKET, clutch cover (NA)	1	model N/P
4	04211-09189	PIN	2	
5	07110-06255	BOLT	9	
6	07110-06355	BOLT	2	
7	11971-20A00	PLUG, oil filler	1	
8	09280-17003	O RING	1	
9	09259-36007	PLUG	1	
10	09280-33004	O RING	1	
11	11351-10D01	COVER, starter gear	1	
12-1	11483-30B01	GASKET, starter gear cover (ASB)	1	model M
12-2	11483-30B10	GASKET, starter gear cover (NA)	1	model N/P
13	09206-11005	PIN	1	
14	07110-06255	BOLT	8	
15	11361-10D00	COVER, sprocket	1	
16	04211-09129	PIN	1	
17	07110-06355	BOLT	1	
18	07110-06605	BOLT	1	
19	07110-06805	BOLT	2	
20	11387-10D00	CAP, clutch release adjust	1	
21	09106-06055	BOLT (6x12)	2	

FIG.6

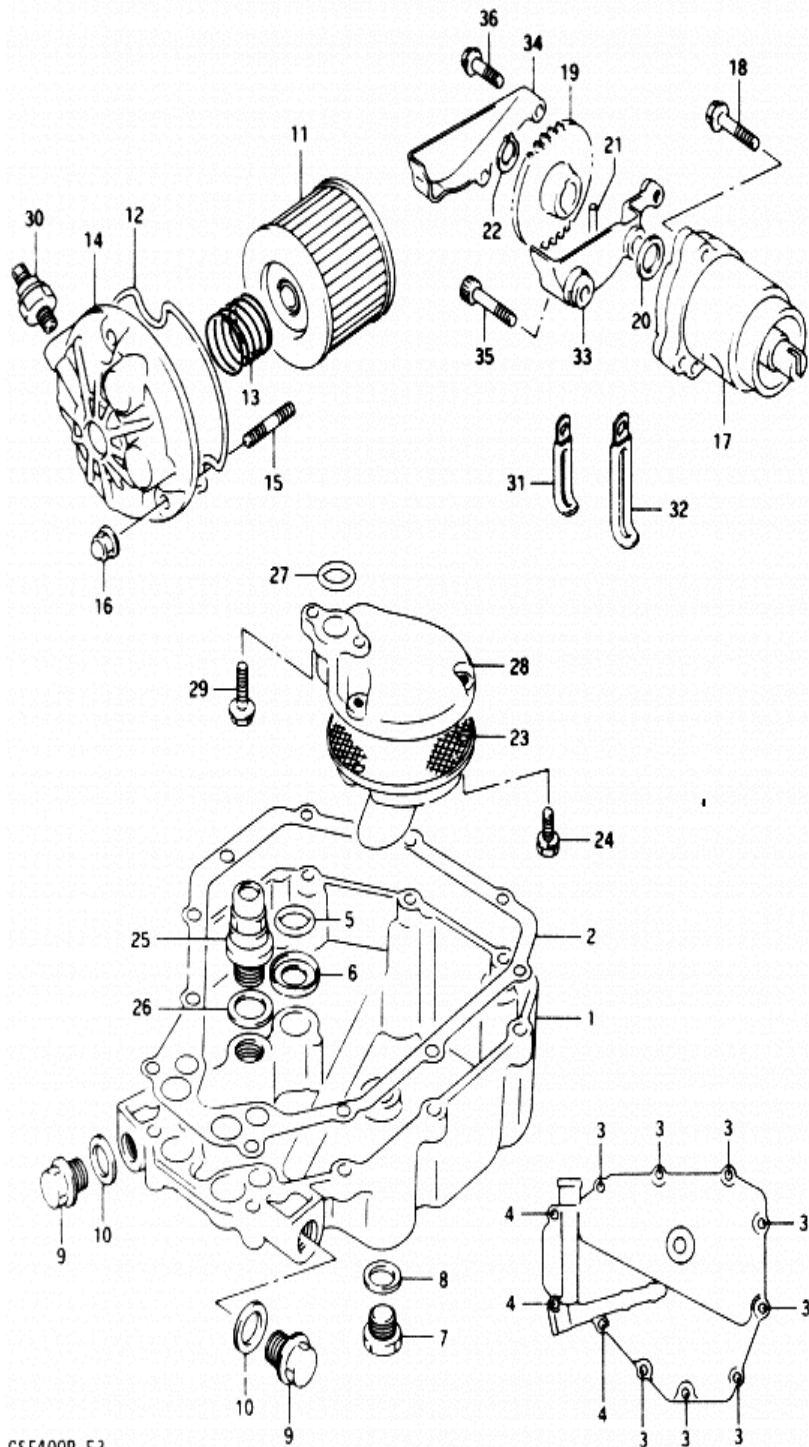

7

FIG.6 (B- 8) OIL PAN-OIL PUMP

REF.NO.	PART NO.	DESCRIPTION	Q'TY	REMARKS
1	11511-10000	PAN, oil	1	
2-1	11489-32C00	GASKET, oil pan (ASB)	1	model M
2-2	11489-32C10	GASKET, oil pan (NA)	1	model N/P
3	01547-06254	BOLT	8	
4	01547-06304	BOLT	3	
5	09280-16008	O RING	1	
6	16529-30800	GASKET, oil outlet	1	
7	09247-14001	PLUG, oil drain	1	
8	09168-14004	GASKET	1	
9	09247-14015	PLUG	2	
10	09168-14004	GASKET	2	
11	16510-45040	FILTER, engine oil	1	
12	16518-45000	O RING, oil filter cap	1	
13	09440-32004	SPRING	1	
14	16512-10000	CAP, filter	1	
15	01421-06208	STUD BOLT	3	
16	08313-21064	NUT	3	
17	16400-32C00	PUMP ASSY, engine oil	1	
18	01517-06307	BOLT	1	
19	16331-30800	GEAR, oil pump driven	1	
20	08221-12205	SHIM	1	
21	09261-05006	PIN	1	
22	08331-31126	CIRCLIP	1	
23	16520-10000	STRAINER, engine oil	1	
24	01137-06128	BOLT	3	
25	16440-27A01	VALVE ASSY, oil relief	1	
26	09168-16002	GASKET	1	
27	09280-16008	O RING	1	
28	16525-30800	PROTECTOR, oil strainer	1	
29	01517-06207	BOLT	2	
30-1	37820-33200	SWITCH ASSY, oil pressure	1	model M/N
30-2	37820-33000	SWITCH ASSY, oil pressure	1	model P
31	09404-06422	CLAMP (L:50)	1	
32	09404-08402	CLAMP (L:67)	1	

FIG.6

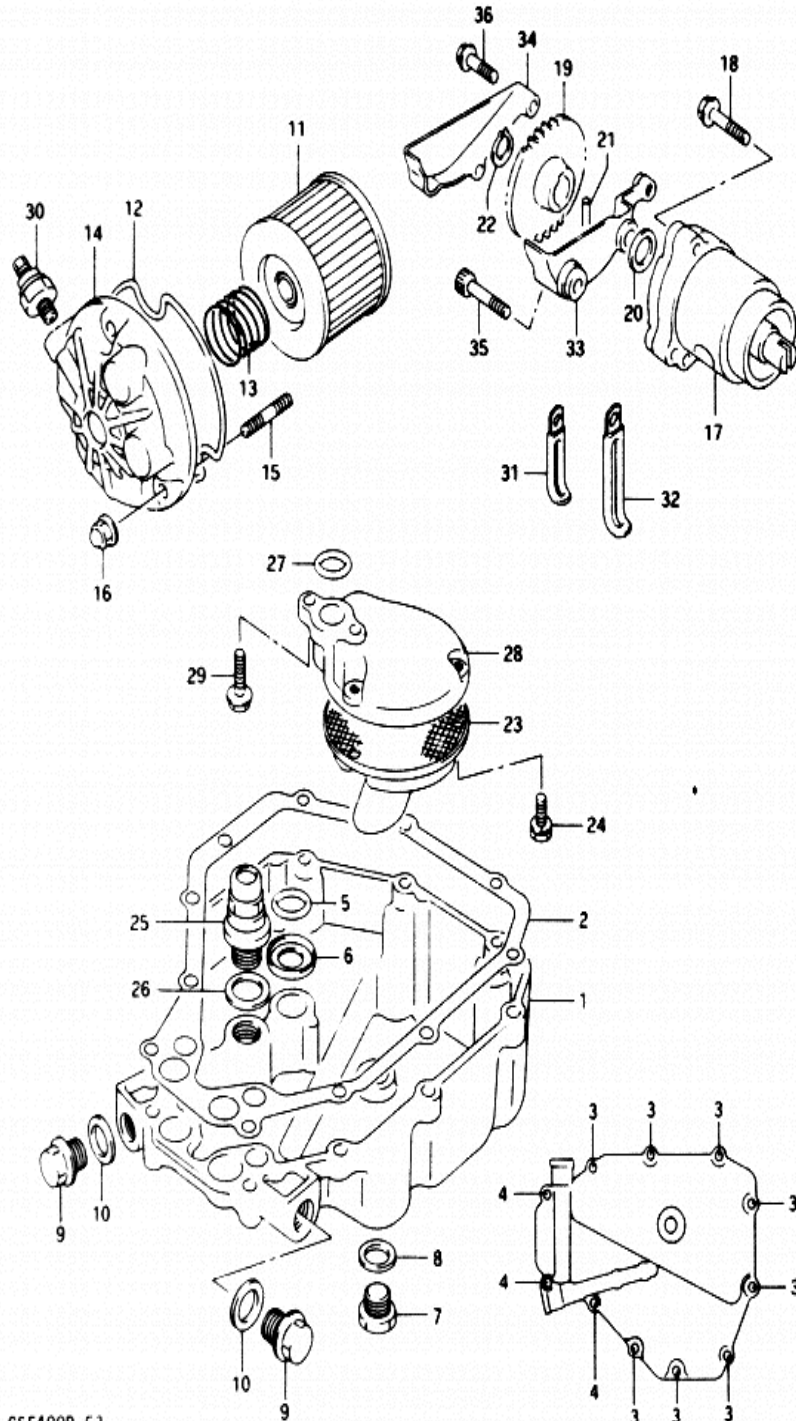

GSF400P E3

8

FIG.6 (B-9) OIL PAN-OIL PUMP

REF.NO.	PART NO.	DESCRIPTION	Q'TY	REMARKS
33	11323-32C00	CASE, oil separator	1	
34	11324-32C00	CAP, oil separator	1	
35	07110-06357	BOLT	2	
36	01517-05258	BOLT	2	

GSF400P E3

B9

FIG.7

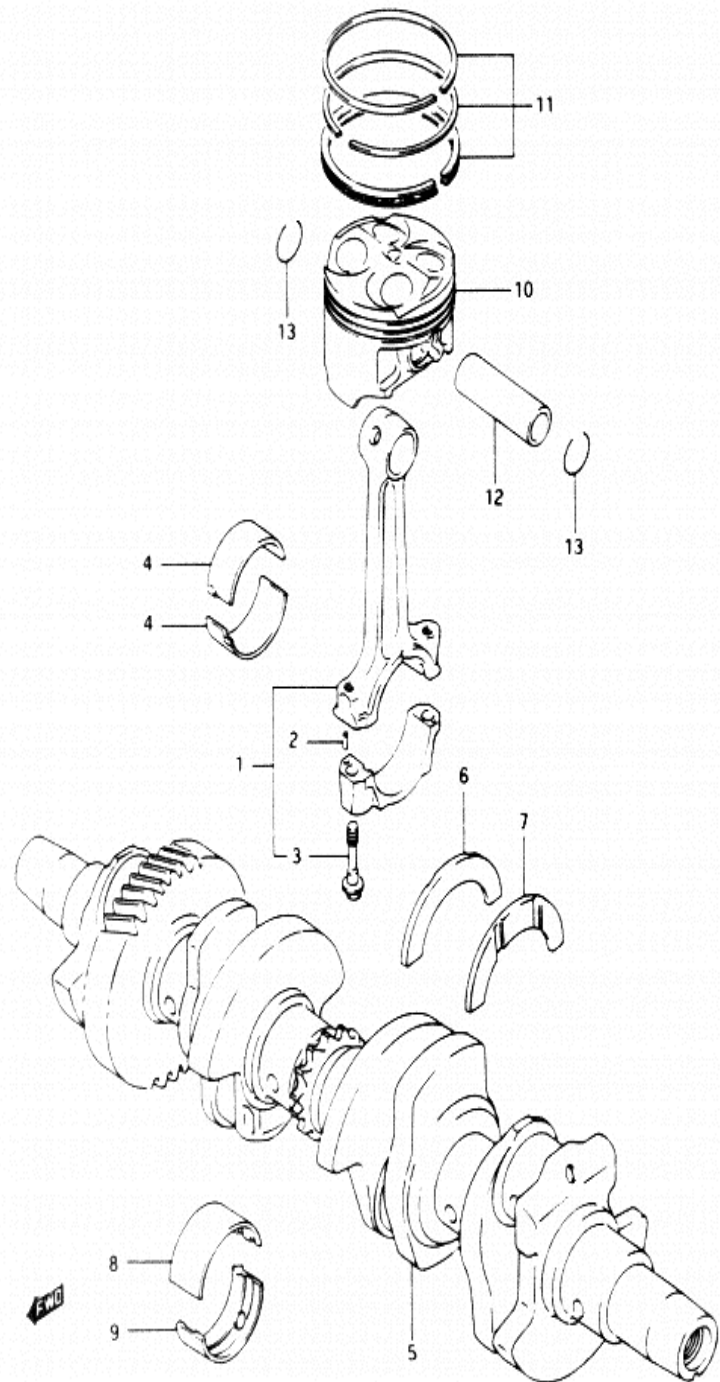
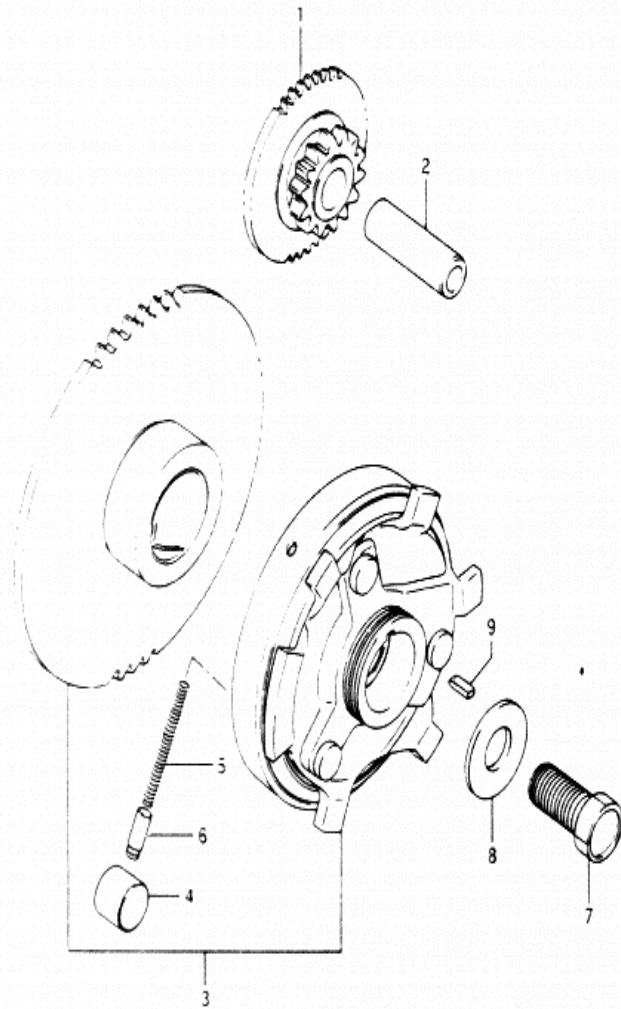

FIG.7 (B-10) CRANKSHAFT

REF.NO.	PART NO.	DESCRIPTION	Q'TY	REMARKS
1	12160-32C03	ROD ASSY, connecting	4	
2	04221-03059	.PIN	8	
3	12163-32C00	.BOLT, connecting rod	8	
4-1	12164-04A01-0A0	BEARING, crank pin (Green)	8	
4-2	12164-04A01-0B0	BEARING, crank pin (Black)	8	
4-3	12164-04A01-0C0	BEARING, crank pin (Brown)	8	
4-4	12164-04A01-0D0	BEARING, crank pin (Yellow)	8	
5	12007-32B10	CRANKSHAFT SET	1	
6	12228-43414	.BEARING, thrust RH (Green)	1	
7-1	12228-43411	.BEARING, thrust LH (Red)	1	
7-2	12228-43412	.BEARING, thrust LH (Black)	1	
7-3	12228-43413	.BEARING, thrust LH (Blue)	1	
7-4	12228-43414	.BEARING, thrust LH (Green)	1	
7-5	12228-43415	.BEARING, thrust LH (Yellow)	1	
7-6	12228-43416	.BEARING, thrust LH (White)	1	
8-1	12229-30B10-0A0	BEARING, crankshaft (Green)	6	UPPER
8-2	12229-30B10-0B0	BEARING, crankshaft (Black)	6	
8-3	12229-30B10-0C0	BEARING, crankshaft (Brown)	6	
8-4	12229-30B10-0D0	BEARING, crankshaft (Yellow)	6	
9-1	12229-30B00-0A0	BEARING, crankshaft (Green)	6	LOWER, -E.No.K707-121475
9-2	12229-30B00-0B0	BEARING, crankshaft (Black)	6	-E.No.K707-121475
9-3	12229-30B00-0C0	BEARING, crankshaft (Brown)	6	-E.No.K707-121475
9-4	12229-30B00-0D0	BEARING, crankshaft (Yellow)	6	-E.No.K707-121475
9-5	12229-33C00-0A0	BEARING, crankshaft (Green)	6	LOWER, E.No.K707-121475-
9-6	12229-33C00-0B0	BEARING, crankshaft (Black)	6	E.No.K707-121475-
9-7	12229-33C00-0C0	BEARING, crankshaft (Brown)	6	E.No.K707-121475-
9-8	12229-33C00-0D0	BEARING, crankshaft (Yellow)	6	E.No.K707-121475-
10-1	12111-32C04-0F0	PISTON	4	
10-2	12111-32C04-040	PISTON (OS:0.4)	4	OPT
10-3	12111-32C04-100	PISTON (OS:1.0)	4	OPT
11-1	12140-32C10	RING SET, piston	4	
11-2	12140-32C10-040	RING SET, piston (OS:0.4)	4	OPT
11-3	12140-32C10-100	RING SET, piston (OS:1.0)	4	OPT
12	12151-10000	PIN, piston	4	
13	09381-16001	CIRCLIP	8	

FIG. 8



10

FIG. 8 (B-11) STARTER CLUTCH

REF.NO.	PART NO.	DESCRIPTION	Q'TY	REMARKS
1	12611-06C00	GEAR, starter idle (NT:14/58)	1	
2	09206-13007	PIN	1	
3-1	12600-32811	CLUTCH SET, starter	1	model M/N
3-2	12600-10840	CLUTCH SET, starter	1	model M/N CALIFORNIA ONLY
3-3	12600-33850	CLUTCH SET, starter	1	model P
3-4	12600-10850	CLUTCH SET, starter	1	model P CALIFORNIA ONLY
4	09261-15001	.ROLLER	3	
5	09440-04015	.SPRING	3	
6	12633-31000	.PIECE, push	3	
7	01107-12258	BOLT	1	
8	09160-12036	WASHER	1	
9	09421-03006	KEY	1	



FIG. 9

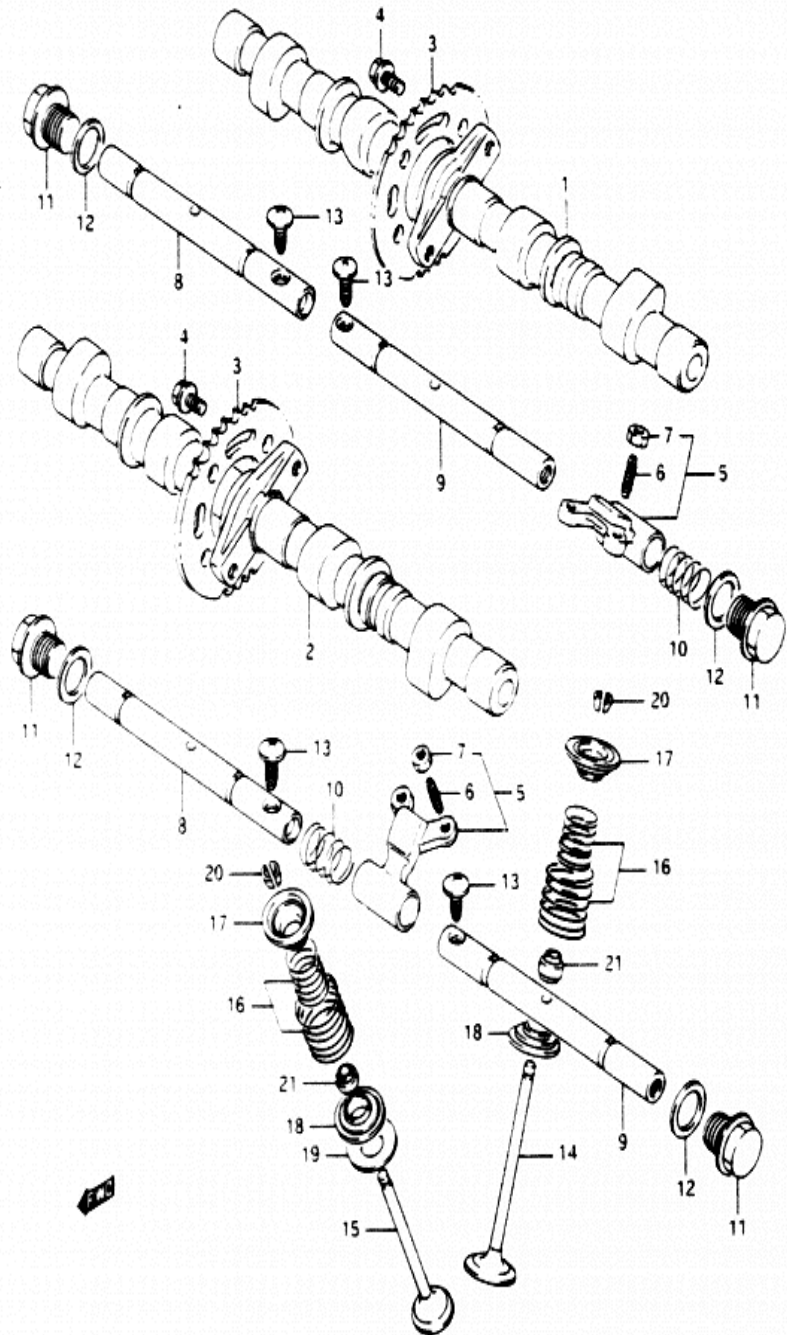

11

FIG. 9 (B-12) CAM SHAFT-VALVE

REF. NO.	PART NO.	DESCRIPTION	Q'TY	REMARKS
1-1	12711-34C00	CAM SHAFT, intake	1	model M/N
1-2	12711-10D00	CAM SHAFT, intake	1	model M/N CALIFORNIA ONLY
1-3	12711-10D10	CAM SHAFT, intake	1	model P
2-1	12721-32C00	CAM SHAFT, exhaust	1	model M/N
2-2	12721-10D10	CAM SHAFT, exhaust	1	model P
3	12741-32C00	SPROCKET, cam shaft	2	
4	09103-07003	BOLT	4	
5	12840-32C00	ARM, valve rocker	8	
6	12842-32C00	.SCREW	16	
7	12843-04A00	.NUT	16	
8	12861-32C00	SHAFT, valve rocker arm RH	2	
9	12861-32C10	SHAFT, valve rocker arm LH	2	
10	09440-13014	SPRING	8	
11-1	12862-04A10	PLUG, valve rocker arm shaft	4	model M, for 11100-10000
11-2	09247-14034	PLUG, valve rocker arm shaft	4	model N/P, for 11100-10001
12	09168-14004	GASKET	4	
13	09139-06043	SCREW (6x16)	4	
14-1	12911-32C01	VALVE, intake	8	model M/N
14-2	12911-32C10	VALVE, intake	8	model P
15	12912-32C02	VALVE, exhaust	8	
16	12920-32C01	SPRING SET, valve	16	
17	12931-32C00	RETAINER, valve spring	16	
18	12933-33200	SEAT, valve spring	16	
19	12935-27A00	SEAT, valve spring EX outer	8	model M/N
20	12932-32C00	CUTTER, valve	32	
21	09289-04002	OIL SEAL (4.5x10x8)	16	

FIG.10

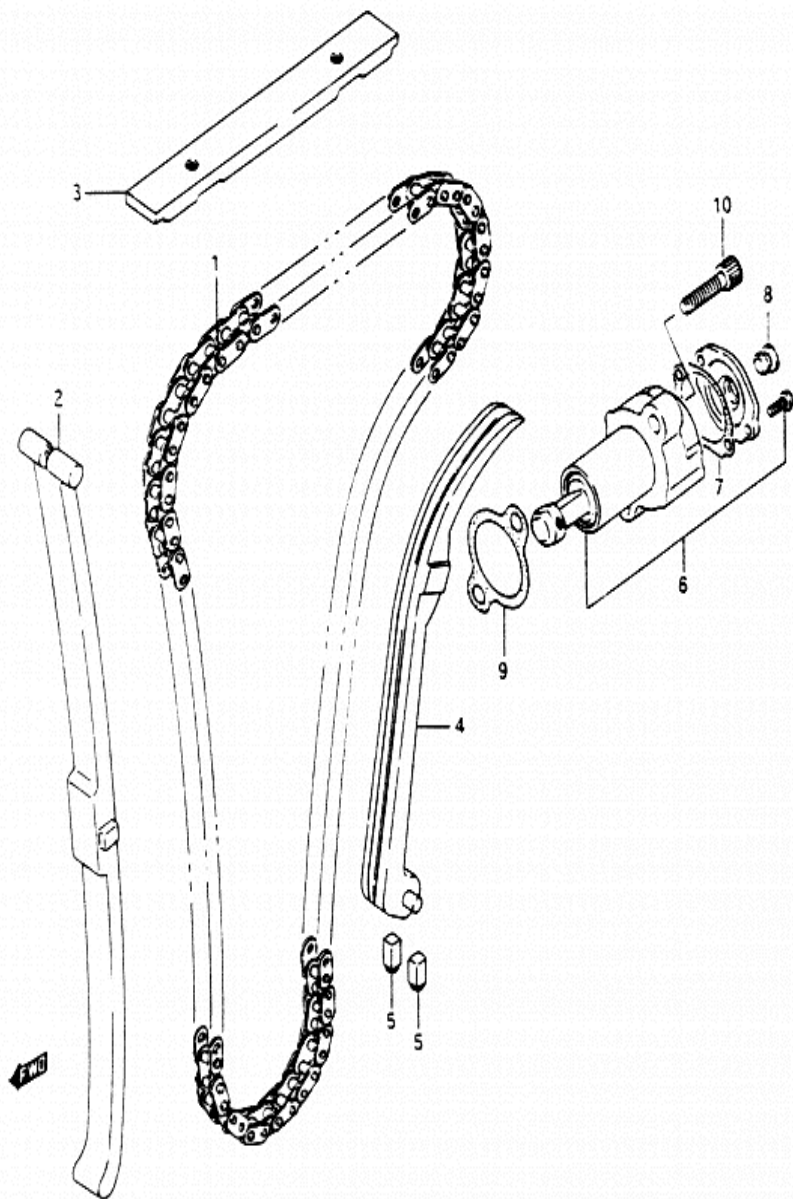

12

FIG.10 (B-13) CAM CHAIN

REF.NO.	PART NO.	DESCRIPTION	Q'TY	REMARKS
1	12760-32C01	CHAIN, cam shaft drive	1	
2	12771-32C00	GUIDE, cam chain No.1	1	
3	12782-33400	GUIDE, cam chain No.2	1	
4	12810-32C01	TENSIONER, cam chain	1	
5	12814-44101	CUSHION, cam chain tensioner	2	
6-1	12830-15520	ADJUSTER ASSY, tensioner	1	model M/N
6-2	12830-15521	ADJUSTER ASSY, tensioner	1	model P
7	12838-38200-H17	.GASKET, adjuster cap	1	
8	12839-38200	PLUG, adjuster	1	
9-1	12837-24A00	GASKET, tensioner adjuster	1	model M/N
9-2	12837-24A10	GASKET, tensioner adjuster	1	model P
10	07110-06255	BOLT	2	

FIG.11 (C- 2) CARBURETOR

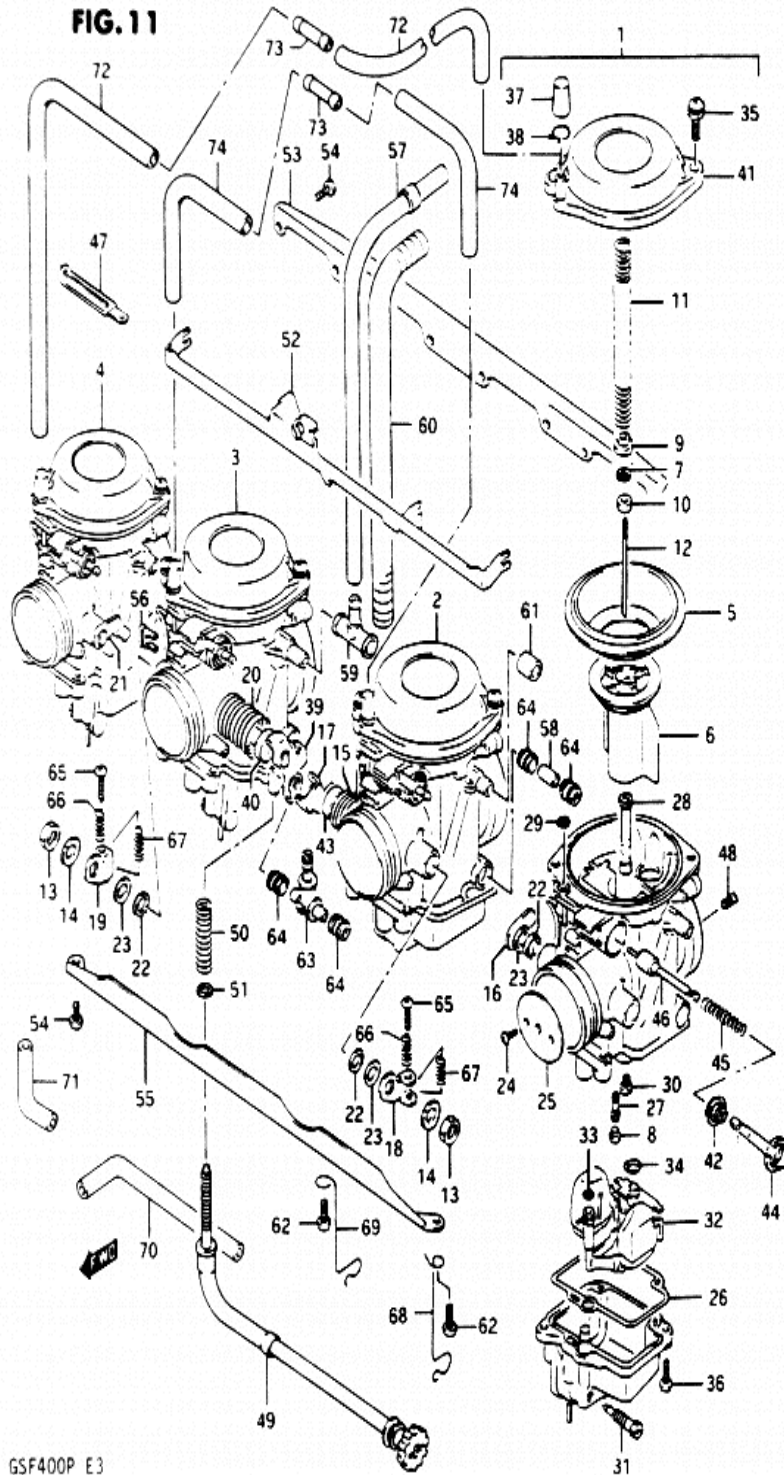

GSF400P E3

GSF400P E3

Q'TY

REF.NO.	PART NO.	DESCRIPTION	Q'TY	REMARKS
1-1	13201-10020	CARBURETOR ASSY, LH	1	model M/N
1-2	13201-10090	CARBURETOR ASSY, LH	1	model P
1-3	13201-10040	CARBURETOR ASSY, LH	1	CALIFORNIA ONLY,model M/N
1-4	13201-10040	CARBURETOR ASSY, LH	1	CALIFORNIA ONLY,model P
2-1	13202-10020	CARBURETOR ASSY, ML	1	model M/N
2-2	13202-10090	CARBURETOR ASSY, ML	1	model P
2-3	13202-10040	CARBURETOR ASSY, ML	1	CALIFORNIA ONLY,model M/N
2-4	13202-10040	CARBURETOR ASSY, ML	1	CALIFORNIA ONLY,model P
3-1	13203-10020	CARBURETOR ASSY, MR	1	model M/N
3-2	13203-10090	CARBURETOR ASSY, MR	1	model P
3-3	13203-10040	CARBURETOR ASSY, MR	1	CALIFORNIA ONLY,model M/N
3-4	13203-10040	CARBURETOR ASSY, MR	1	CALIFORNIA ONLY,model P
4-1	13204-10020	CARBURETOR ASSY, RH	1	model M/N
4-2	13204-10090	CARBURETOR ASSY, RH	1	model P
4-3	13204-10040	CARBURETOR ASSY, RH	1	CALIFORNIA ONLY,model M/N
4-4	13204-10040	CARBURETOR ASSY, RH	1	CALIFORNIA ONLY,model P
5	13507-32C00	.DIAPHRAGM	4	
6	13501-32C00	.VALVE, piston	4	
7	13394-10010	.CLIP, needle	4	
8	13357-34C00	.PLUG	4	
9	13382-42A00	.RING	4	
10	13387-47010	.RING	4	
11	13417-42A00	.SPRING	4	
12	13383-10010	.NEEDLE, jet (5E274-1)	4	
13	08310-22086	.NUT	2	ML,MR
14	08321-31086	.LOCK WASHER	2	ML,MR
15-1	13573-17C00	.SPRING	1	ML,model M/N
15-2	13573-10D00	.SPRING	1	ML,model P
16	13550-32C00	.SHAFT ASSY	1	LH
17	13550-32C10	.SHAFT ASSY	1	ML
18	13553-17C00	.LEVER	1	ML
19	13553-44B00	.LEVER, throttle	1	MR
20-1	13573-32C10	.SPRING	1	MR,model M/N
20-2	13573-10D10	.SPRING	1	MR,model P

The component part for California spec. for model P will be announced later by revised edition. So please do not use the parts number for California spec. in this page.

C2

FIG.11 (C-3) CARBURETOR

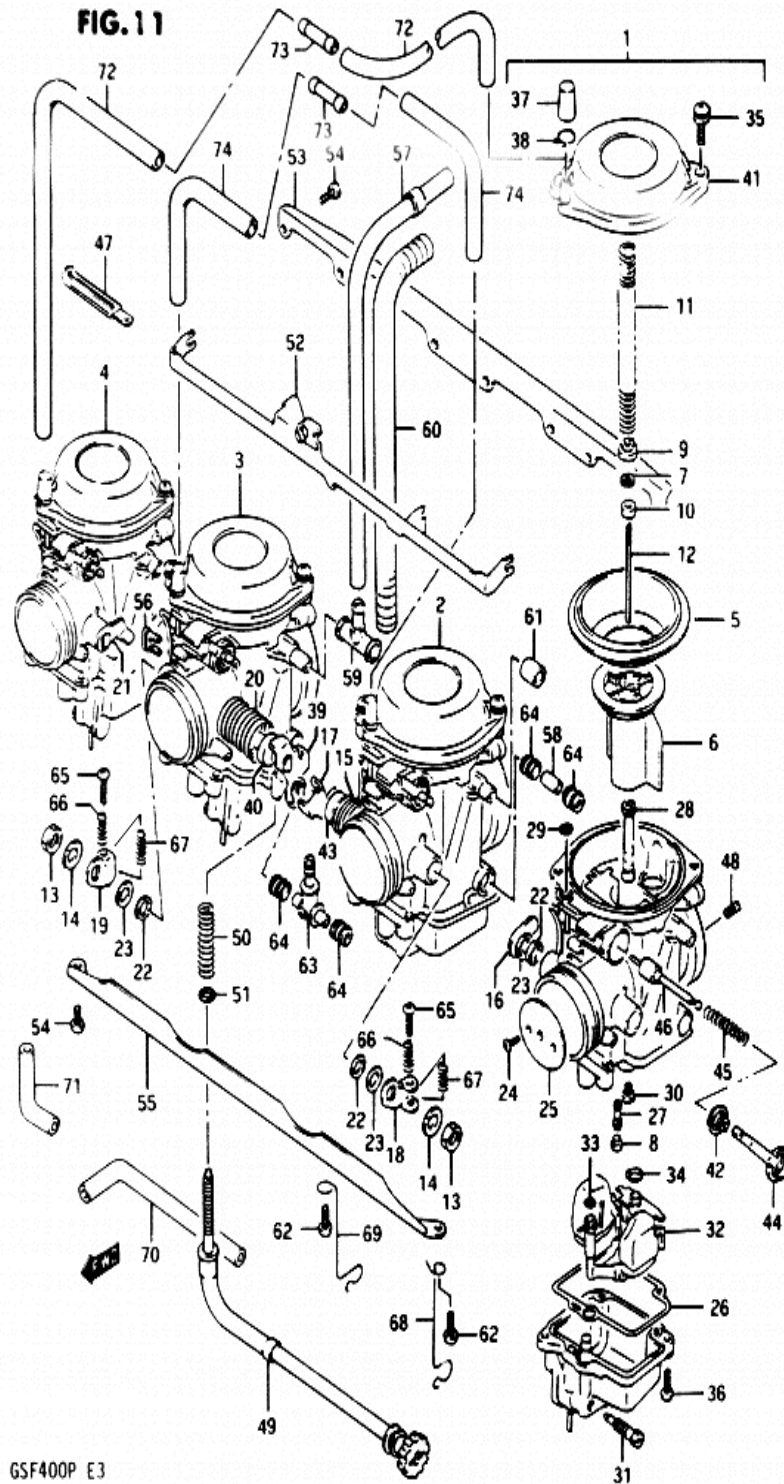

GSF400P E3

REF.NO.	PART NO.	DESCRIPTION	Q'TY	REMARKS
21	13550-32C30	.SHAFT ASSY	1	RM
22	13556-44B00	.SEAL	6	LH,RH:1,ML:MR:2
23	13557-47070	.GASKET	4	
24	13604-42A00	.SCREW	8	
25-1	13551-10D10	.VALVE, throttle (130)	4	model M/N
25-2	13551-46D00	.VALVE, throttle (130)	4	model P
26	13258-44B00	.GASKET, float chamber	4	
27	09492-32006	.JET, pilot (32.5)	4	
28-1	09494-00710	.JET, needle (0-9)	4	model M/N
28-2	09494-00792	.JET, needle (0-9)	4	model P
28-3	09494-00715	.JET, needle (0-9)	4	CALIFORNIA ONLY
29	13509-17C00	.O RING	4	
30-1	09491-20012	.JET, main (102.5)	4	model M/N
30-2	09491-21016	.JET, main (105)	4	model P
31	13247-28A00	.SCREW, drain	4	
32	13250-10D00	.FLOAT/NEEDLE VALVE ASSY	4	
33	13374-46710	.O RING	4	
34	13374-44080	.O RING	4	
35	13602-34390	.SCREW	8	
36	13602-05128	.SCREW	8	
37	13508-17C00	.CAP	4	
38	13671-33600	.CLIP	4	
39	13550-32C20	.SHAFT ASSY	1	MR
40	13574-32C10	.RING	1	MR
41	13502-32C00	.COVER, diaphragm	4	
42	13418-17C00	.CAP, starter	4	
43	13574-32C00	.RING	1	ML
44	13418-17C10	.HOLDER, guide	4	
45	13417-09110	.SPRING	4	
46	13411-10D00	.PLUNGER ASSY	4	
47	09404-06405	.CLAMP	1	ML
48-1	09493-29002	.JET, pilot air (1.45)	4	
48-2	09493-31001	.JET, pilot air (1.55)	4	CALIFORNIA ONLY

The component part for California spec. for model P will be announced later by revised edition. So please do not use the parts number for California spec. in this page.

GSF400P E3

FIG.11 (C- 4) CARBURETOR

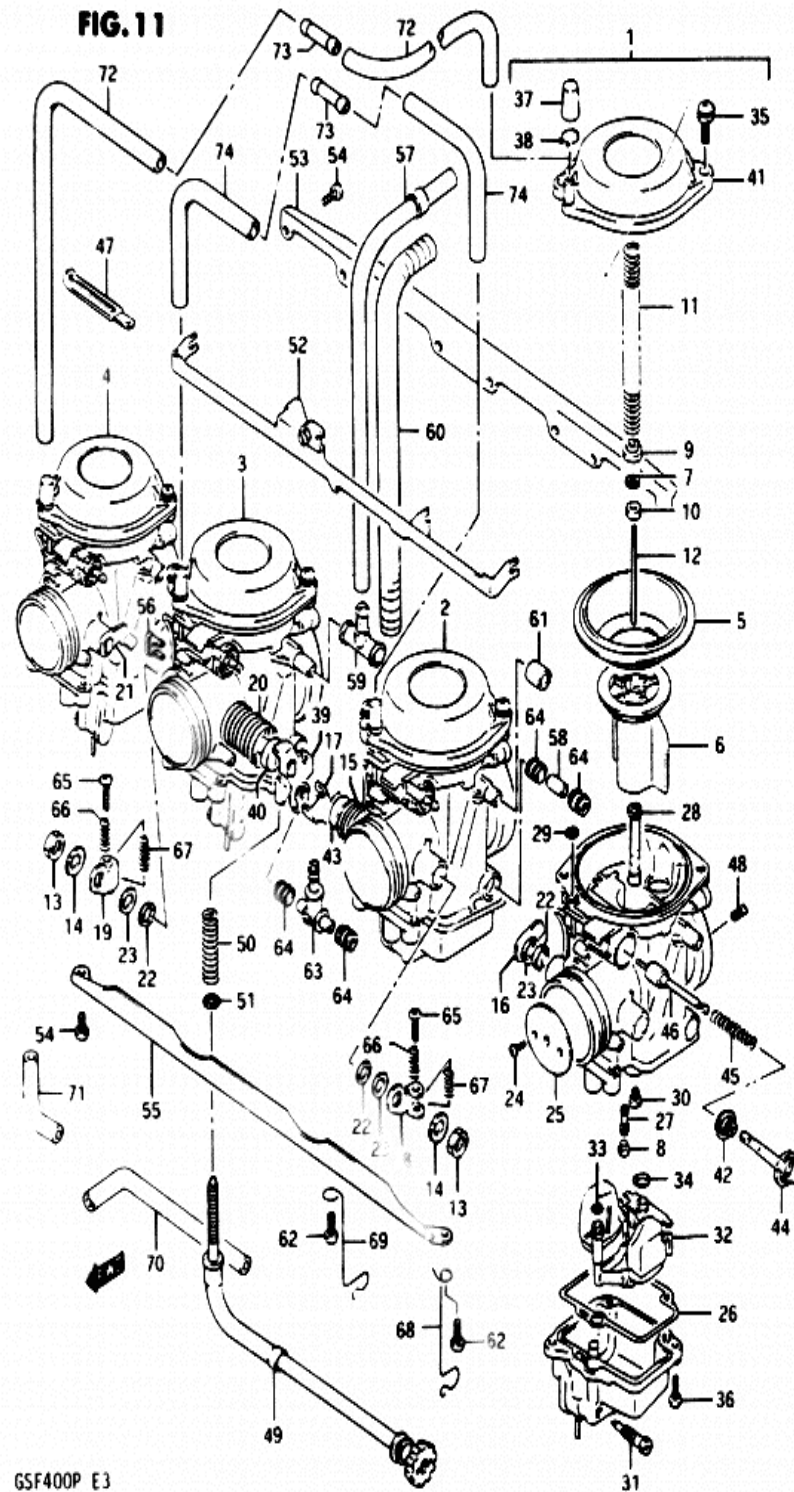

GSF400P E3

REF. NO.	PART NO.	DESCRIPTION	Q'TY	REMARKS
49	13267-10000	ADJUSTER ASSY	1	
50	13268-43410	SPRING	1	
51	13427-38300	WASHER	1	
52	13413-32C00	LEVER	1	
53	13628-32C10	PLATE	1	
54	13602-05128	SCREW	14	
55	13628-32C00	PLATE	1	
56	13439-17C00	HOLDER	2	
57	13683-34C10	HOSE	1	
58	13685-32C00	PIPE	2	
59	13683-34C00	HOSE, 3 way	1	
60	13684-34C00	PROTECTOR, hose	1	
61	13683-32C00	HOSE	2	
62	13602-05148	SCREW	2	
63	13685-44B00	NIPPLE	1	
64	13673-44B00	SEAL	6	
65	13267-44B00	SCREW	3	
66	13271-44B00	SPRING	3	
67	13268-17C10	SPRING	3	
68	13692-32C20	CLIP	1	
69	13692-32C30	CLIP	1	
70	13683-10000	HOSE ASSY	1	CALIFORNIA ONLY
71	13683-10010	HOSE ASSY	2	CALIFORNIA ONLY
72	13684-17010	HOSE (5x9x125)	2	CALIFORNIA ONLY
73	13685-24000	NIPPLE	2	CALIFORNIA ONLY
74	13684-17010	HOSE (5x9x125)	2	CALIFORNIA ONLY L:125+60

GSF400P E3

C4

FIG.12

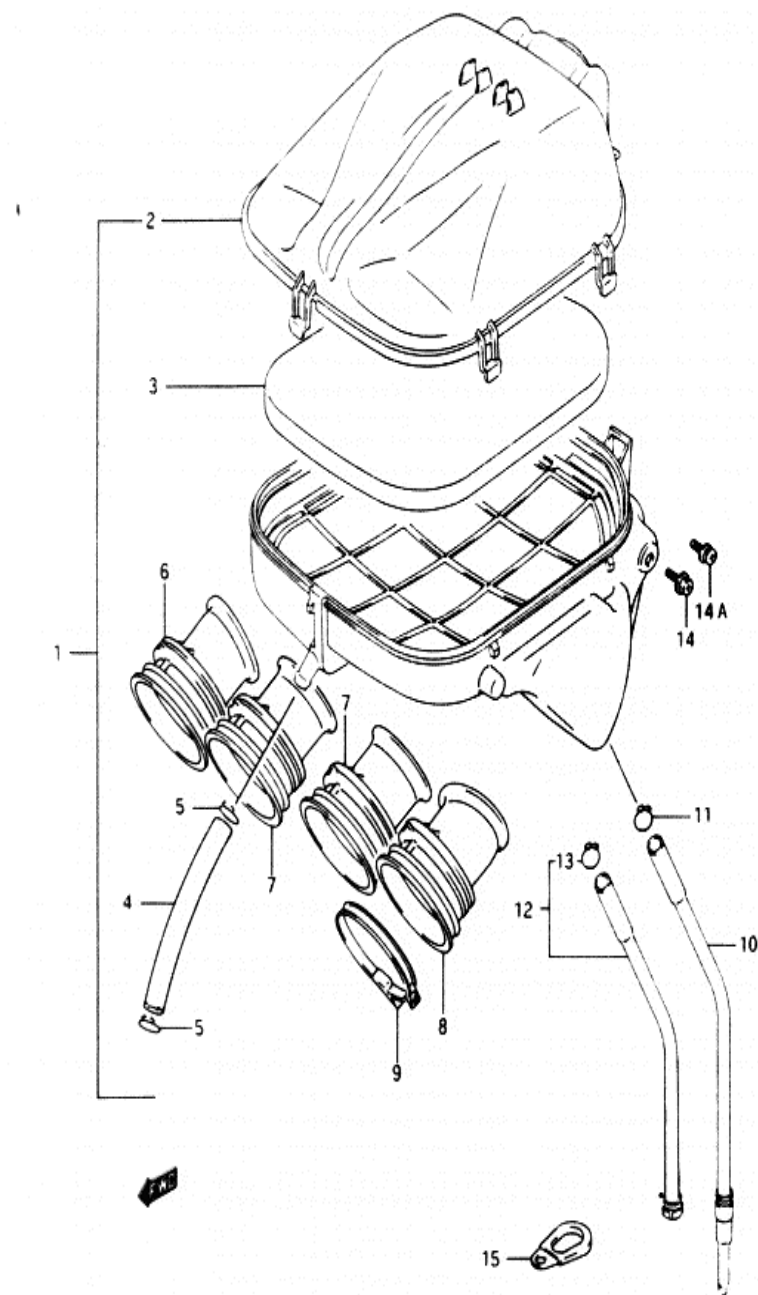
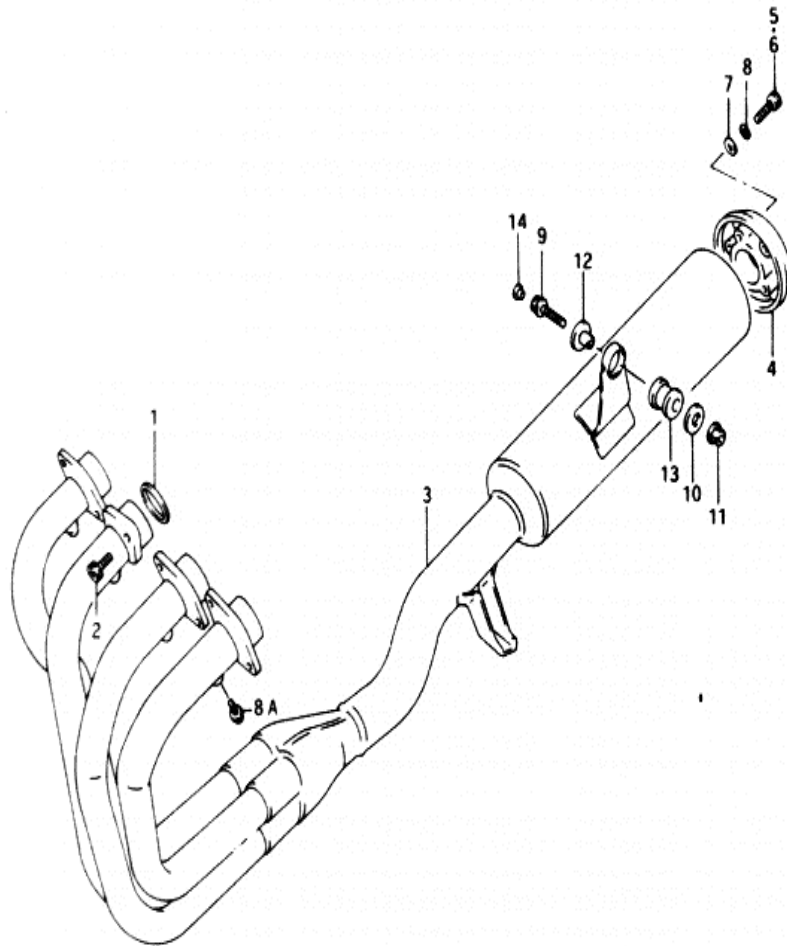

FIG.12 (C- 5) AIR CLEANER

REF.NO.	PART NO.	DESCRIPTION	Q'TY	REMARKS
1-1	13700-10000	CLEANER ASSY, air	1	
1-2	13700-10002	CLEANER ASSY, air	1	
2-1	13740-34C00	.CAP, air cleaner	1	for 13700-10000
2-2	13740-34C01	.CAP, air cleaner	1	for 13700-10002
3	13781-34C00	.FILTER	1	
4-1	13853-34C00	.TUBE, breather	1	for 13700-10000
4-2	13853-10000	.TUBE, breather	1	for 13700-10002
5	09401-14301	.CLIP	2	
6	13881-10000	.TUBE, outlet No.1	1	RH
7	13882-34C00	.TUBE, outlet No.2	2	ML,MR
8	13884-10000	.TUBE, outlet No.4	1	LH
9	13826-34C00	.CLAMP	4	
10	13870-11477	.TUBE, drain	1	for 13700-10000
11	13824-00A00	.CLIP	1	for 13700-10000
12	13870-10000	.TUBE, drain	1	for 13700-10002
13	09401-14301	.CLIP	1	for 13700-10002
14	09118-06088	BOLT (6x16)	2	
14A	02112-76166	SCREW	2	
15	13721-32C00	PLATE, drain tube guide	1	

FIG. 13



17

FIG. 13 (C- 6) MUFFLER

REF.NO.	PART NO.	DESCRIPTION	Q'TY	REMARKS
1-1	14181-10000	GASKET, exhaust pipe (ASB)	4	
1-2	14181-45000	GASKET, exhaust pipe (NA)	4	
2	09106-08032	BOLT (8x34)	8	
3	14301-10020-M01	MUFFLER ASSY	1	
4-1	14791-10000	.COVER, muffler tail	1	model M/N
4-2	14791-10001	.COVER, muffler tail	1	model P
5-1	09106-06068	.BOLT (6x10)	3	model M
5-2	09106-06076	.BOLT (6x10)	3	model N/P
6-1	09106-06070	.BOLT (6x30)	3	model M
6-2	09106-06077	.BOLT (6x35)	3	model N/P
7	09160-06055	.WASHER (7x12x10)	6	
8	09164-06013	.WASHER	6	
8A	01547-06104	BOLT, drain	4	
9	07120-08557	BOLT	1	
10	09160-08002	WASHER (8.5x29x1.6)	1	
11	08319-31087	NUT	1	
12	09180-08152	SPACER (8.6x12x20.1)	1	
13	09320-12048	CUSHION	1	
14	09250-06008	CAP, bolt	1	

FIG. 14

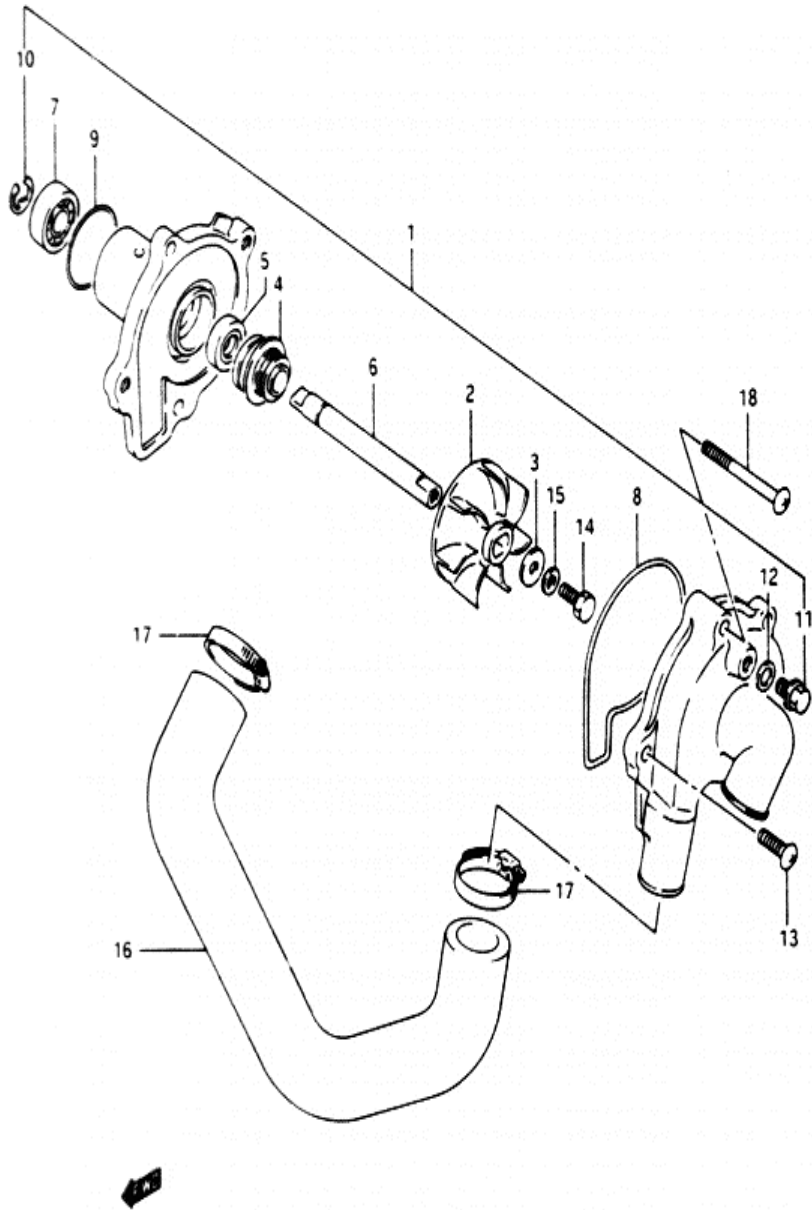

18

FIG. 14 (C- 7) WATER PUMP

REF.NO.	PART NO.	DESCRIPTION	Q'TY	REMARKS
1-1	17400-10000	PUMP ASSY, water	1	model M/N
1-2	17400-10001	PUMP A.SY, water	1	model P
2	17491-16700	IMPELLER, water pump	1	
3	09168-06025	.GASKET	1	
4	17470-46A00	.SEAL, water pump shaft mechanical	1	
5	17461-38A00	.OIL SEAL	1	
6	17511-30B00	.SHAFT, water pump	1	
7	17451-38A00	.BEARING	1	
8	17418-38A00	.O RING	1	
9	17435-33A00	.O RING	1	
10	08332-11086	.E RING	1	
11	17415-14300	.BOLT, drain	1	
12	09168-08008	.GASKET (8.2x14x1)	1	
13	02112-06164	.SCREW	2	
14	09100-06099	.BOLT (6x13)	1	
15	09164-06006	.LOCK WASHER	1	
16	17858-10000	HOSE, water pump outlet	1	
17	09402-30502	CLAMP	2	
18	02112-06455	SCREW	3	

FIG.15

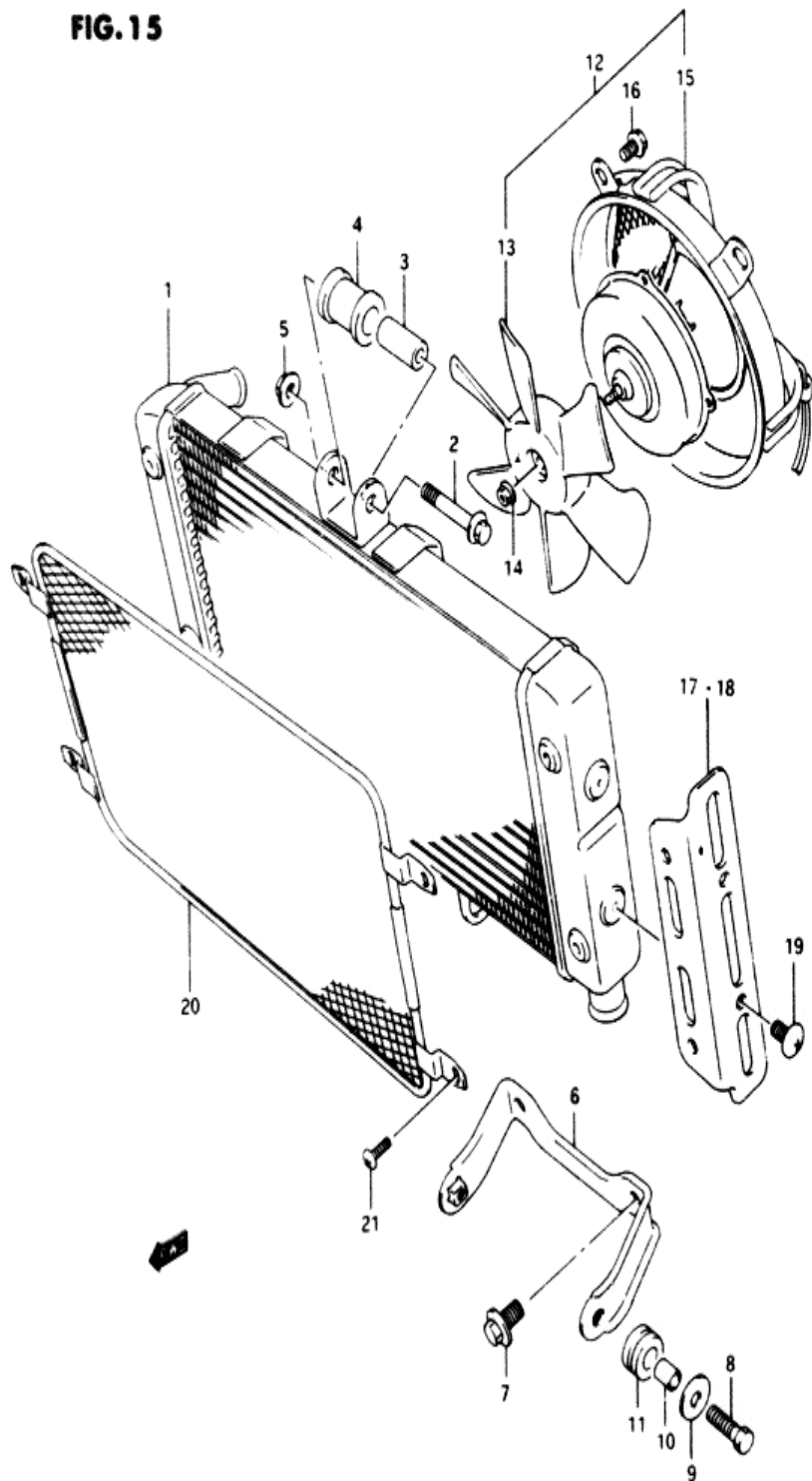

19

FIG.15 (C- 8) RADIATOR

REF.NO.	PART NO.	DESCRIPTION	Q'TY	REMARKS
1	17710-10000	RADIATOR ASSY, water	1	
2	01517-06455	BOLT	1	6
3	09180-06216	SPACER (6.8x12x30)	1	
4	09320-12051	CUSHION	1	
5	08316-16064	NUT	1	
6	17741-10000	BRACKET, radiator lower	1	
7	01517-08165	BOLT	2	
8	01517-06204	BOLT	2	
9	09160-06063	WASHER (6.5x22x1.6)	2	
10	09180-06213	SPACER (6.8x10x12)	2	
11	09320-10042	CUSHION	2	
12	17780-10010	FAN ASSY, radiator	1	
13	17820-10000	.FAN ASSY	1	
14	08316-26066	.NUT	4	
15	17770-10010	.SHROUD, fan	1	
16	01517-06108	BOLT	3	
17	17761-10001	COVER, radiator RH	1	
18	17762-10001	COVER, radiator LH	1	
19	09139-06027	SCREW (6x12)	4	
20-1	17790-10001	NET, radiator	1	model M/N
20-2	17790-10002	NET, radiator	1	model P
21	09125-04024	SCREW (4x12)	4	

FIG.16

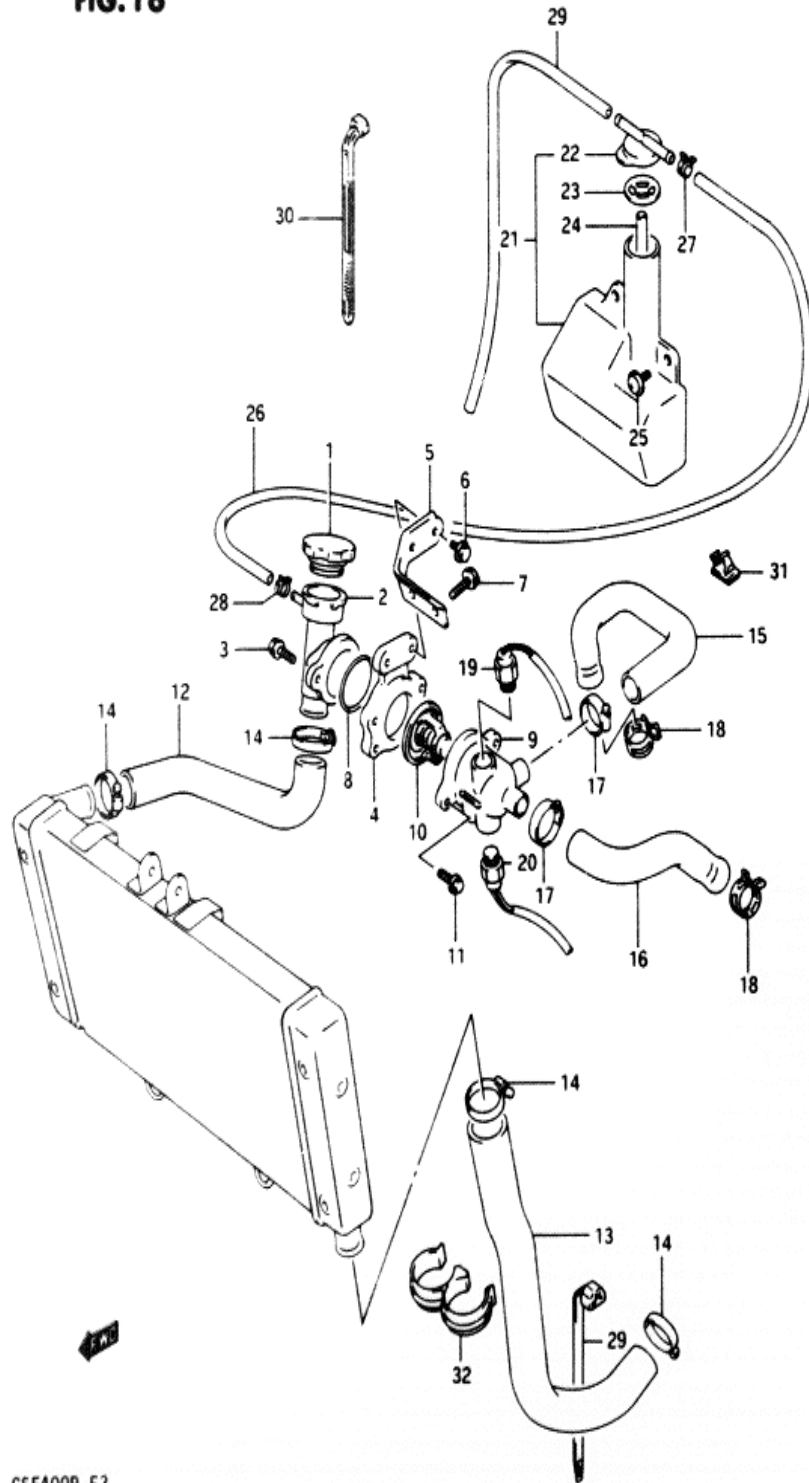

FIG.16 (C- 9) RADIATOR HOSE

REF.NO.	PART NO.	DESCRIPTION	Q'TY	REMARKS
1	17730-14501	CAP, radiator,l.1	1	
2	17791-06C00	CONDUCTION, radiator	1	
3	01517-06167	BOLT	2	
4	17792-12C00	BRACKET, conduction	1	
5	17793-10000	BRACKET, conduction bracket	1	
6	01517-06109	BOLT	2	
7	01517-06207	BOLT	2	
8	09280-44005	O RING (O:2.4,IO:43.2)	1	
9	17662-10000	CONNECTOR, thermostat inlet	1	
10	17670-32C01	THERMOSTAT, water	1	
11	01517-06207	BOLT	2	
12	17851-10000	HOSE, radiator inlet	1	
13	17852-10000	HOSE, radiator outlet No.1	1	
14	09402-30502	CLAMP	4	
15	17854-10001	HOSE, radiator joint No.1	1	
16	17855-10000	HOSE, radiator joint No.2	1	
17	09402-25502	CLAMP	2	
18	09401-21402	CLIP	2	
19	34850-10000	SWITCH ASSY, water temperature	1	
20	17680-06C01	SWITCH, radiator fan	1	
21	17910-10000	TANK ASSY, reservoir	1	
22	17932-82001	.CAP, water reservoir tank	1	
23	17933-82002	.RUBBER, cap	1	
24	09352-70121-300	.HOSE (7x12.1x300)	1	L:300+150
25	09136-06017	SCREW (6x16)	2	
26	17981-10000	HOSE, reservoir tank inlet	1	
27	09401-10407	CLIP	1	
28	09401-08407	CLIP	1	
29	09359-50901-300	HOSE (5x9x300)	1	
30	09407-25401	CLAMP (L:250)	1	
31	09408-00143	CLAMP	1	
32	09408-00144	CLAMP	1	

FIG.17

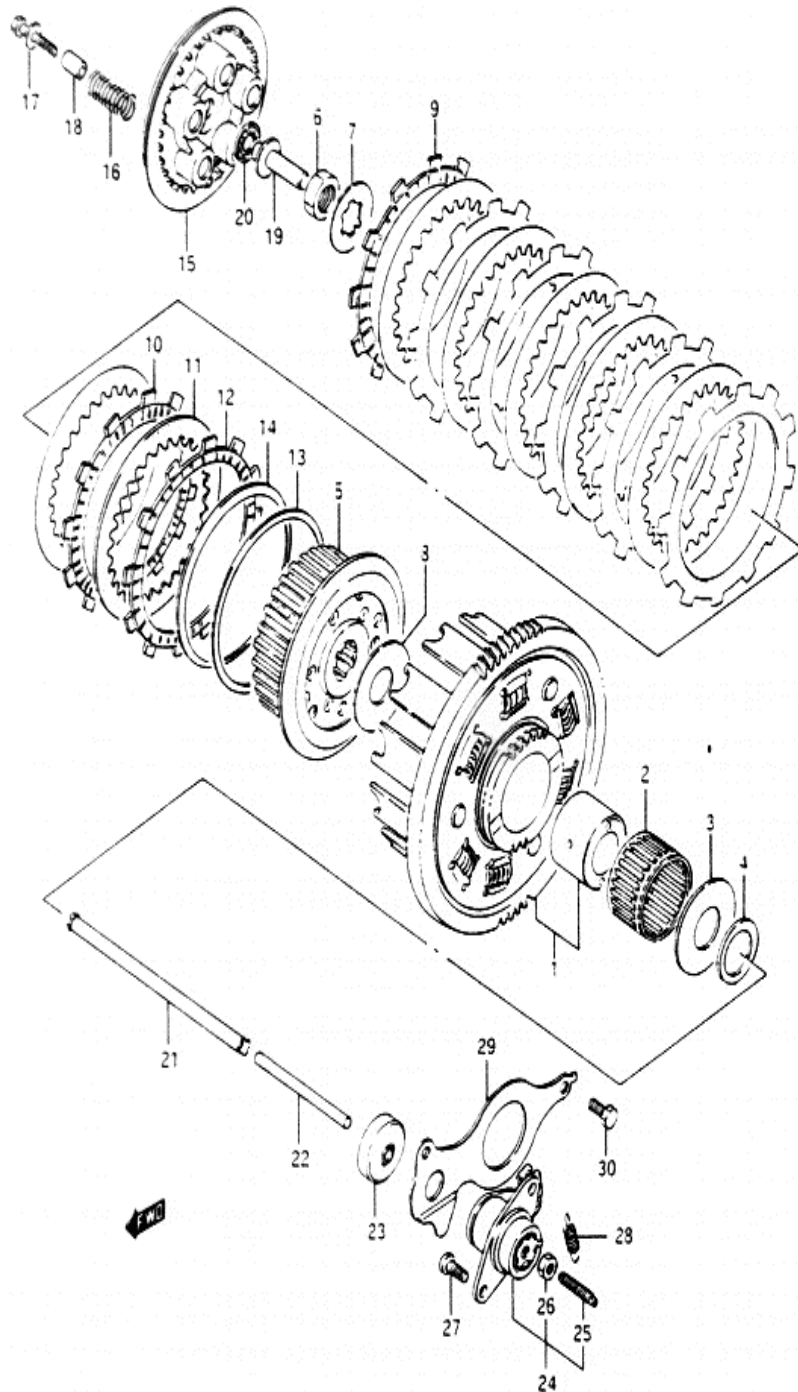

FIG.17 (D- 2) CLUTCH

REF.NO.	PART NO.	DESCRIPTION	Q'TY	REMARKS
1-1	21200-34841	GEAR ASSY, primary driven (NT:86/30)	1	model M
1-2	21200-34842	GEAR ASSY, primary driven (NT:86/30)	1	model N
1-3	21200-34843	GEAR ASSY, primary driven (NT:86/30)	1	model P
2	09263-37001	BEARING (37x42x27)	1	
3	09160-22045	WASHER (22x50x2.5)	1	
4	09160-22032	SPACER (22x32x3)	1	
5	21410-30803	HUB, clutch sleeve	1	
6	09140-20006	NUT	1	
7	09167-20006	LOCK WASHER	1	
8	09160-20051	WASHER	1	
9-1	21441-13A00	PLATE, clutch drive	1	model M/N
9-2	21441-13A01	PLATE, clutch drive	1	model P
10	21441-32C50	PLATE, clutch drive	6	
11	21451-19A00	PLATE, clutch driven	7	
12-1	21442-32C00	PLATE, clutch drive No.2	1	model M/N
12-2	21442-32C01	PLATE, clutch drive No.2	1	model P
13	21471-32C00	SEAT, wave washer	1	
14	09164-94001	WAVE WASHER	1	
15	21462-04A00	DISC, clutch pressure	1	
16	09440-15021	SPRING	5	
17	09116-05015	BOLT	5	
18	09180-05034	SPACER (5.5x9.5x22)	5	
19	23121-39101	PIECE, clutch push	1	
20	09263-10002	BEARING (10x22x2.8)	1	
21-1	23110-33400	ROD, clutch push	1	model M/N
21-2	23110-32C50	ROD, clutch push	1	model P
22	23111-08A00	ROD, clutch push LH	1	
23	09285-06018	OIL SEAL (6x34x7.5)	1	
24	23200-32C00	SCREW ASSY, clutch release	1	
25	09134-06010	.SCREW	1	
26	08310-22067	.NUT	1	

FIG. 17

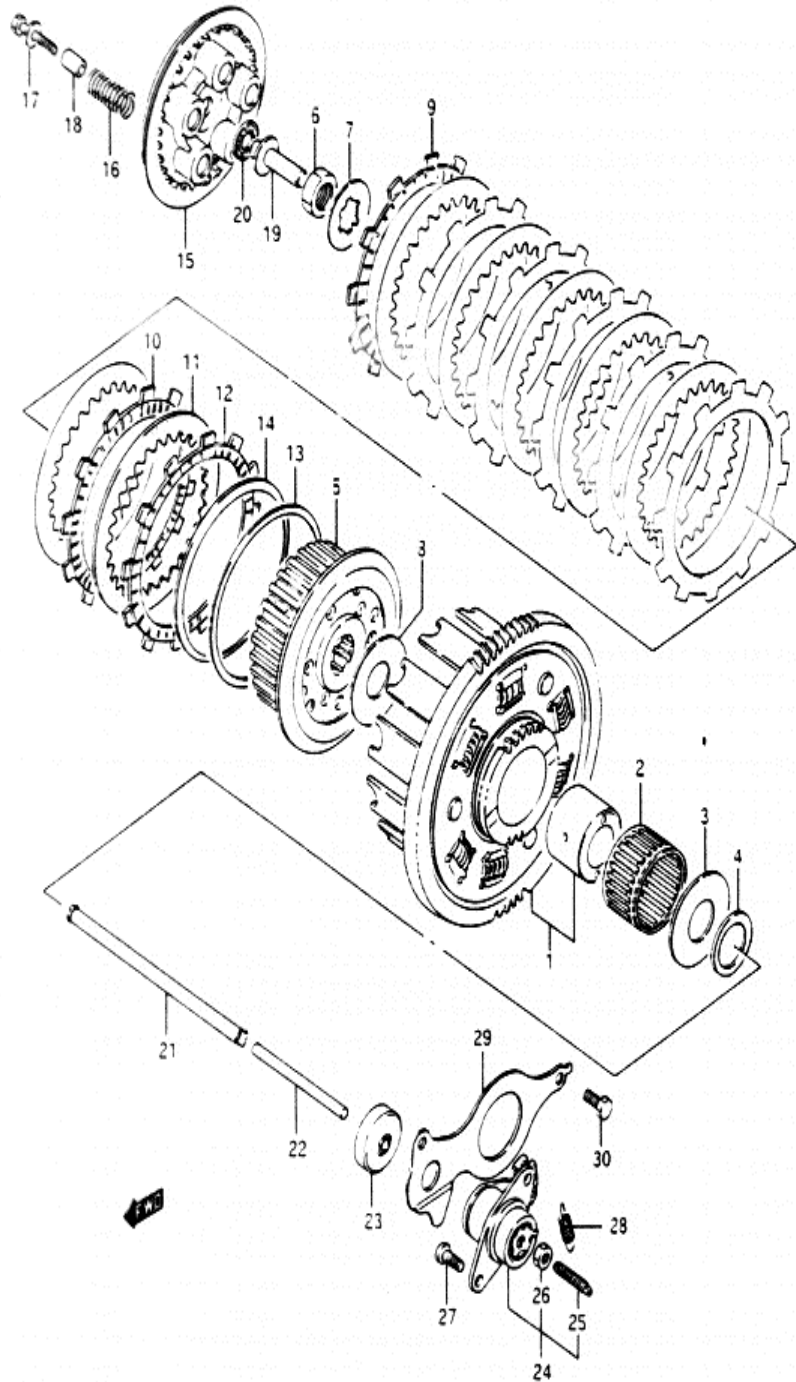
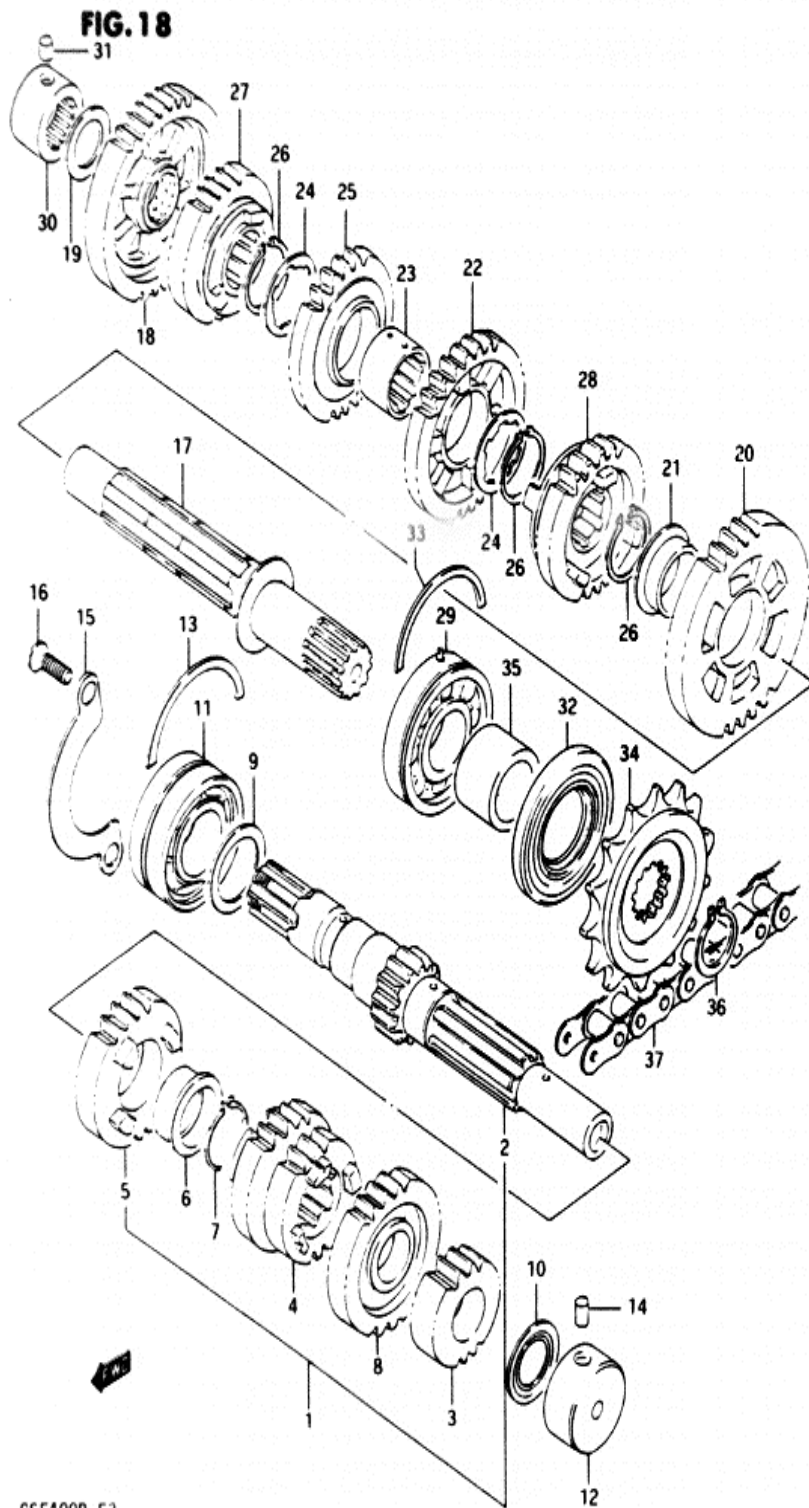

FIG.17 (D- 3) CLUTCH

REF.NO.	PART NO.	DESCRIPTION	Q'TY	REMARKS
27	02112-06128	SCREW	2	
28	09443-09044	SPRING	1	
29	23117-30B01	RETAINER, clutch push rod oil seal	1	
30	01107-06127	BOLT	1	

FIG.18 (D- 5) TRANSMISSION



REF.NO.	PART NO.	DESCRIPTION	Q'TY	REMARKS
34	27510-32C00	SPROCKET, engine (NT:14)	1	
35	09180-22043	SPACER (22x30x21.4)	1	
36	08331-31226	CIRCLIP	1	
37	27600-32C10-114	CHAIN ASSY, drive (525V9X114LE)	1	

FIG.19

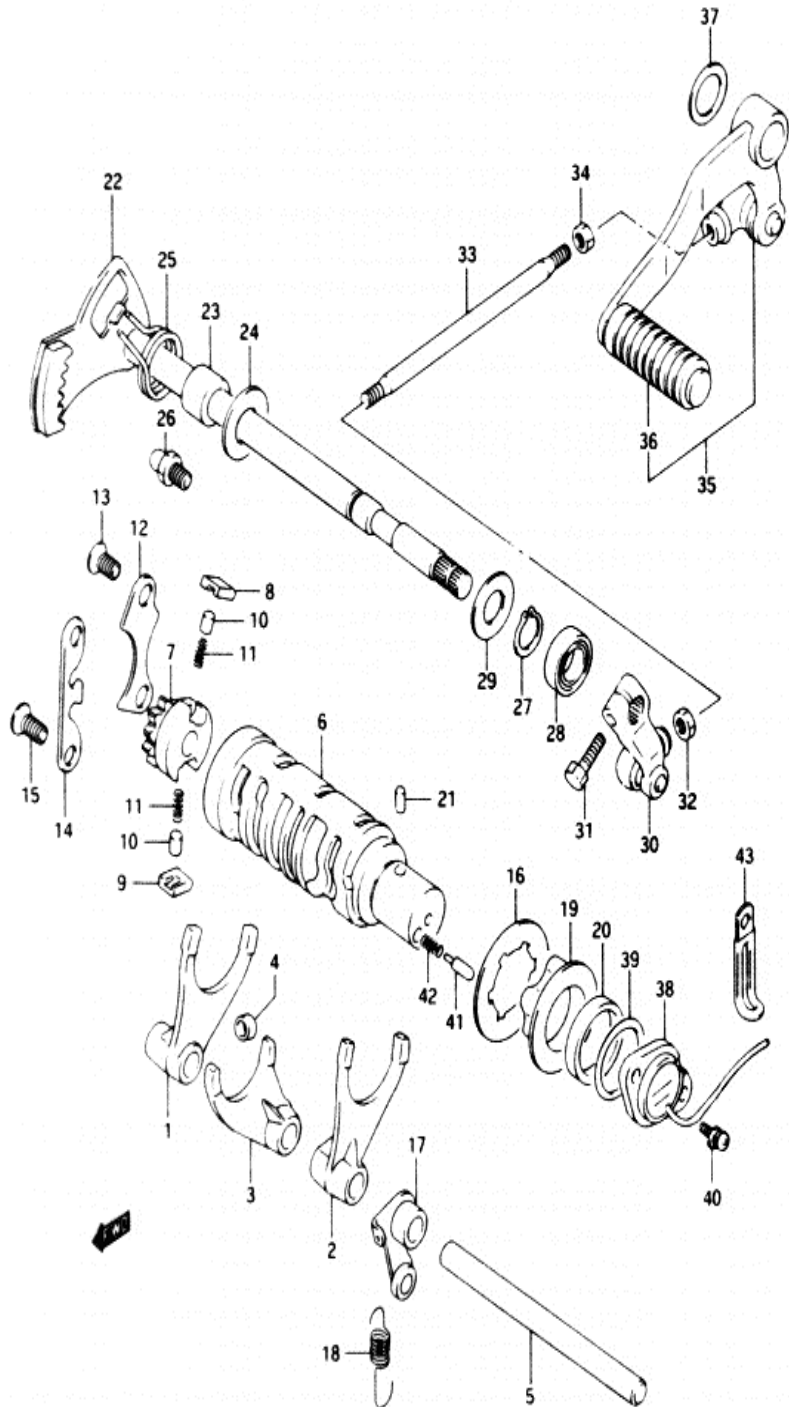
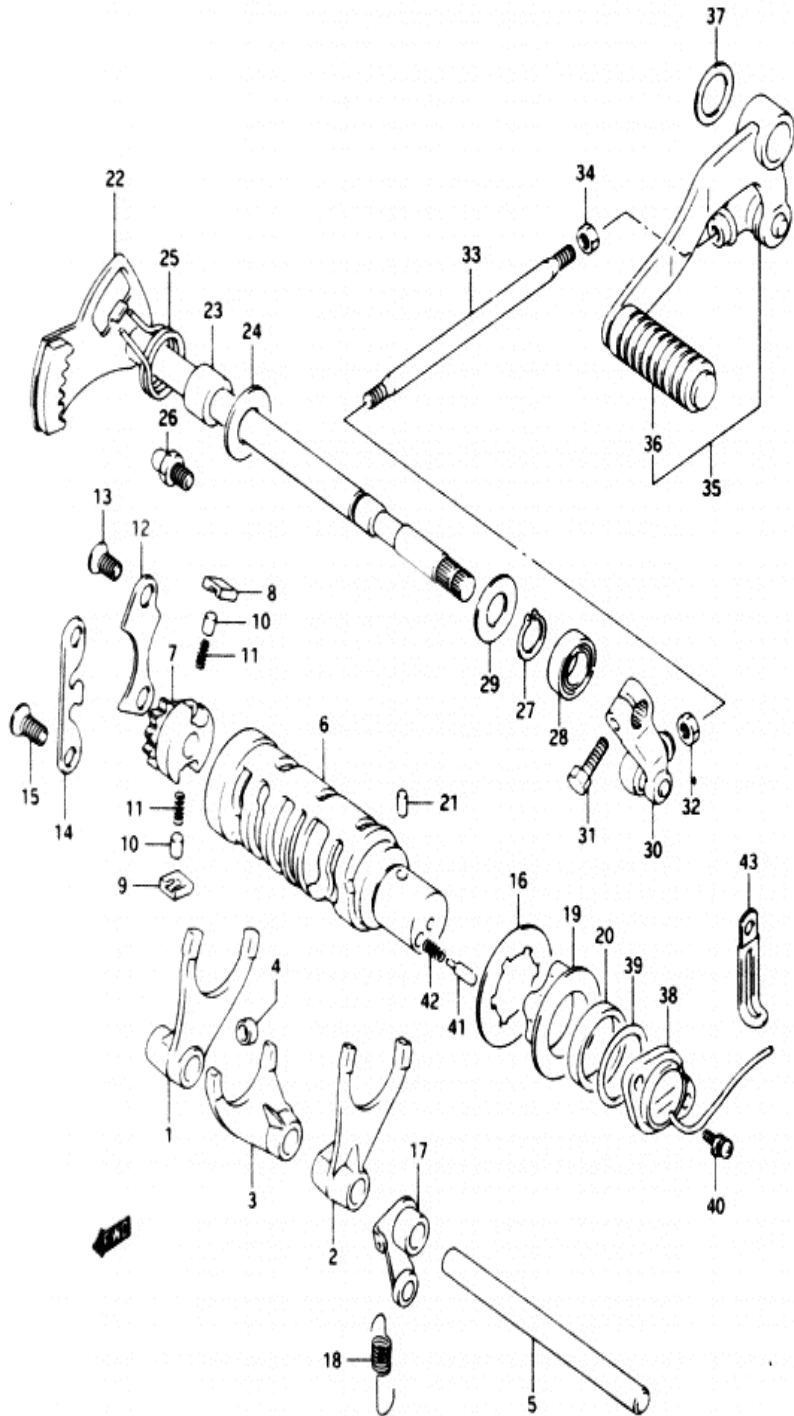

FIG.19 (D- 6) GEAR SHIFTING

REF.NO.	PART NO.	DESCRIPTION	Q'TY	REMARKS
1	25211-30800	FORK, gear shift No.1	1	
2	25221-34C00	FORK, gear shift No.2	1	
3	25231-30801	FORK, gear shift No.3	1	
4	09180-06086	SPACER (6x9.8x6)	1	
5	25411-30800	SHAFT, gear shift fork	1	L:144
6	25310-34C01	CAM, gear shift	1	
7	25322-31301	GEAR, gear shift cam driven	1	
8	25323-34201	PAWL, gear shift No.1	1	
9	25324-34201	PAWL, gear shift No.2	1	
10	09261-05003	ROLLER	2	
11	09440-04003	SPRING	2	
12	25331-32C00	LIFTER, gear shift pawl	1	
13	02122-06128	SCREW	1	
14	25341-38401	GUIDE, gear shift cam	1	
15	02122-06128	SCREW	2	
16	09167-30007	WASHER	1	
17	25350-38400	STOPPER, gear shift cam	1	
18	09443-09033	SPRING	1	
19	25381-37400	PLATE, gear shift cam stopper	1	
20	09180-25095	SPACER (25x30.1x6)	1	
21	06211-04063	PIN	1	
22	25510-10000	SHAFT, gear shift	1	
23	09180-12126	SPACER (12x20x13.8)	1	
24	08211-12262	THRUST WASHER	1	
25	09444-26015	SPRING	1	
26	25671-36A00	STOPPER, gear shift arm	1	
27	08331-31126	CIRCLIP	1	
28	09285-12002	OIL SEAL (12x22x9)	1	
29	09160-14003	WASHER (14.2x22x1)	1	
30	25520-32C00	ARM, gear shift link	1	
31	01107-06207	BOLT	1	
32	08310-11067	NUT	1	
33	25525-07A01	ROD, gear shift link	1	
34	09140-06011	NUT	1	

FIG. 19



26

FIG. 19 (D- 7) GEAR SHIFTING

REF.NO.	PART NO.	DESCRIPTION	Q'TY	REMARKS
35-1	25600-10000	LEVER ASSY, gear shift	1	model M/N
35-2	25600-10001	LEVER ASSY, gear shift	1	model P
36	25652-20C00	.RUBBER, gear shift pedal	1	
37	09161-18003	WASHER (18.2x27x1)	1	
38	37720-32C00	BASE ASSY, gear shift terminal	1	
39	09280-26003	O RING (D:2.4, ID:26.2)	1	
40	09138-05003	SCREW (5x14)	2	
41	09209-05011	CONTACT	1	
42	09440-04010	SPRING	1	
43	09404-06422	CLAMP (L:50)	2	

FIG. 20

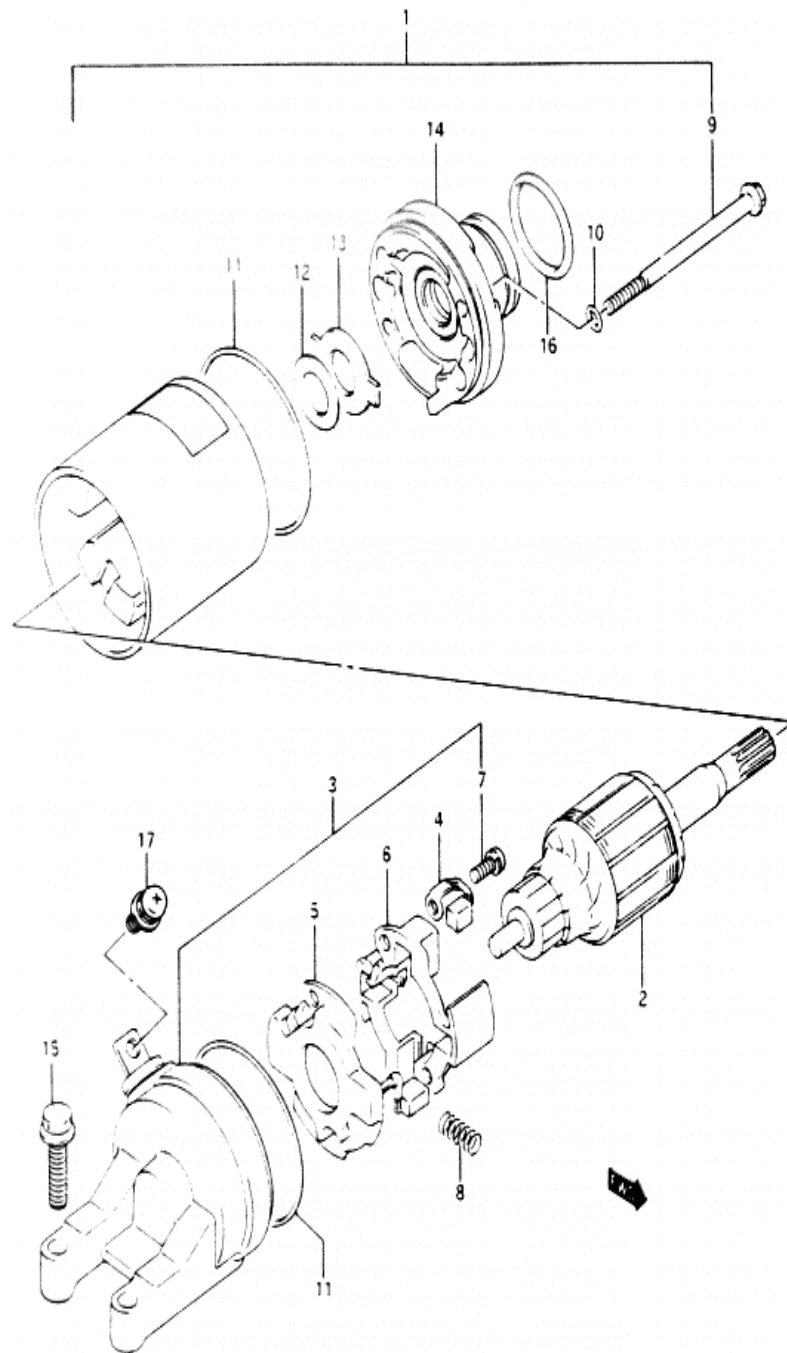

FIG.20 (E- 2) STARTING MOTOR

REF.NO.	PART NO.	DESCRIPTION	Q'TY	REMARKS
1	31100-10000	MOTOR ASSY, starting	1	
2	31310-32C10	.ARMATURE	1	
3	31175-32C10	.FRAME ASSY, commutator end	1	
4	31132-32C10	..BRUSH	2	
5	31130-32C10	..BRUSH SUB ASSY	1	
6	31133-32C10	..HOL , brush	1	
7	31134-32C10	..SCREW	2	
8	31135-32C10	..SPRING	4	
9	31281-32C10	..BOLT	2	
10	31156-38300	..O RING	2	
11	31264-32C10	..O RING	2	
12	31361-38300	..SHIM, No.3	1	
13	31361-32C10	..PLATE, lock	1	
14	31150-32C10	..BRACKET	1	
15	09103-06066	BOLT (6x23)	2	
16	09280-24003	O RING (D:3, ID:24.5)	1	
17-1	02112-75087	SCREW	1	model M
17-2	09137-05004	SCREW (5x8)	1	model N/P

FIG. 21

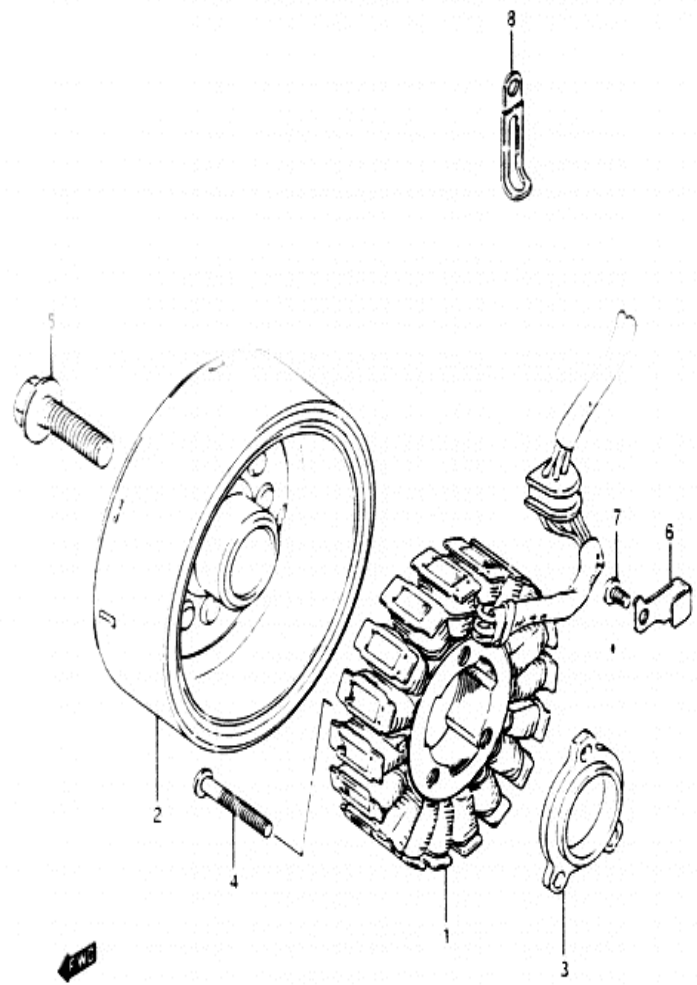

FIG. 21 (E- 3) GENERATOR

REF.NO.	PART NO.	DESCRIPTION	Q'TY	REMARKS
1-1	31401-30800	STATOR	1	model M
1-2	31401-33C00	STATOR	1	model N/P
2-1	31402-30801	ROTOR	1	model M
2-2	31402-33C00	ROTOR	1	model N/P
3	31412-30800	SPACER, generator stator	1	
4	02112-06357	SCREW	3	
5	09103-12004	BOLT (12x40)	1	
6	31497-30800	CLAMP, generator lead wire	1	
7	02112-05087	SCREW	1	
8	09404-06403	CLAMP (L:55)	1	

FIG. 22

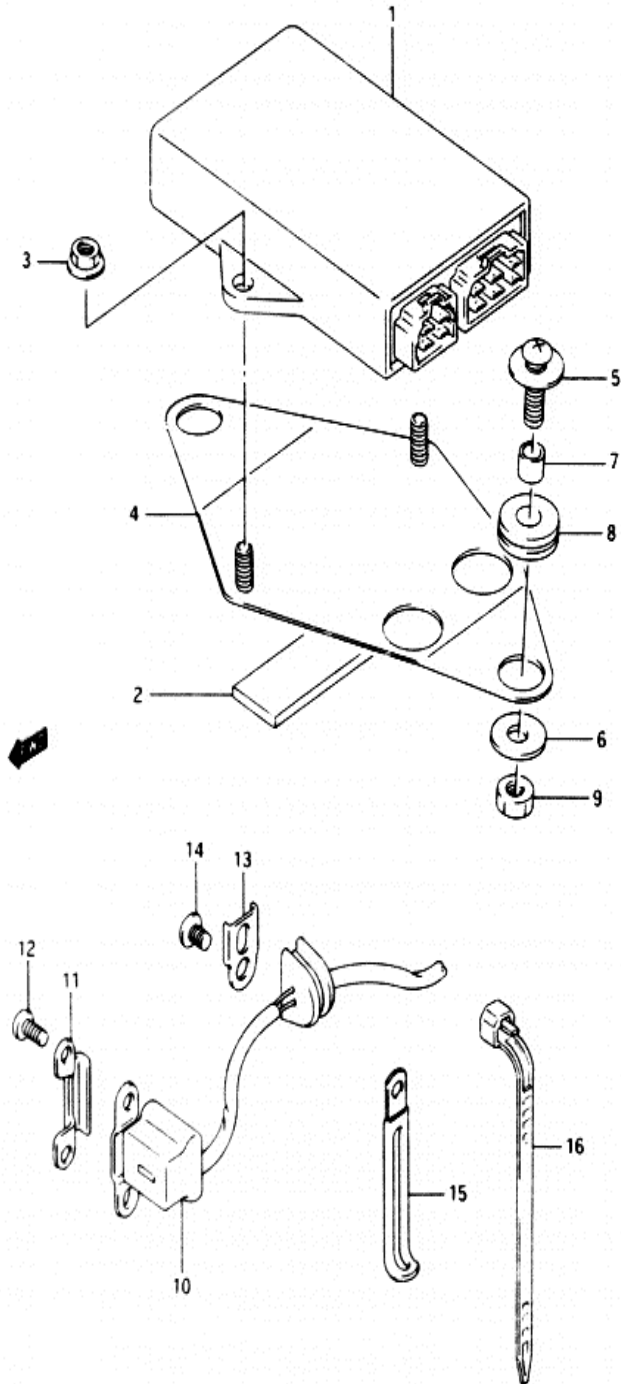
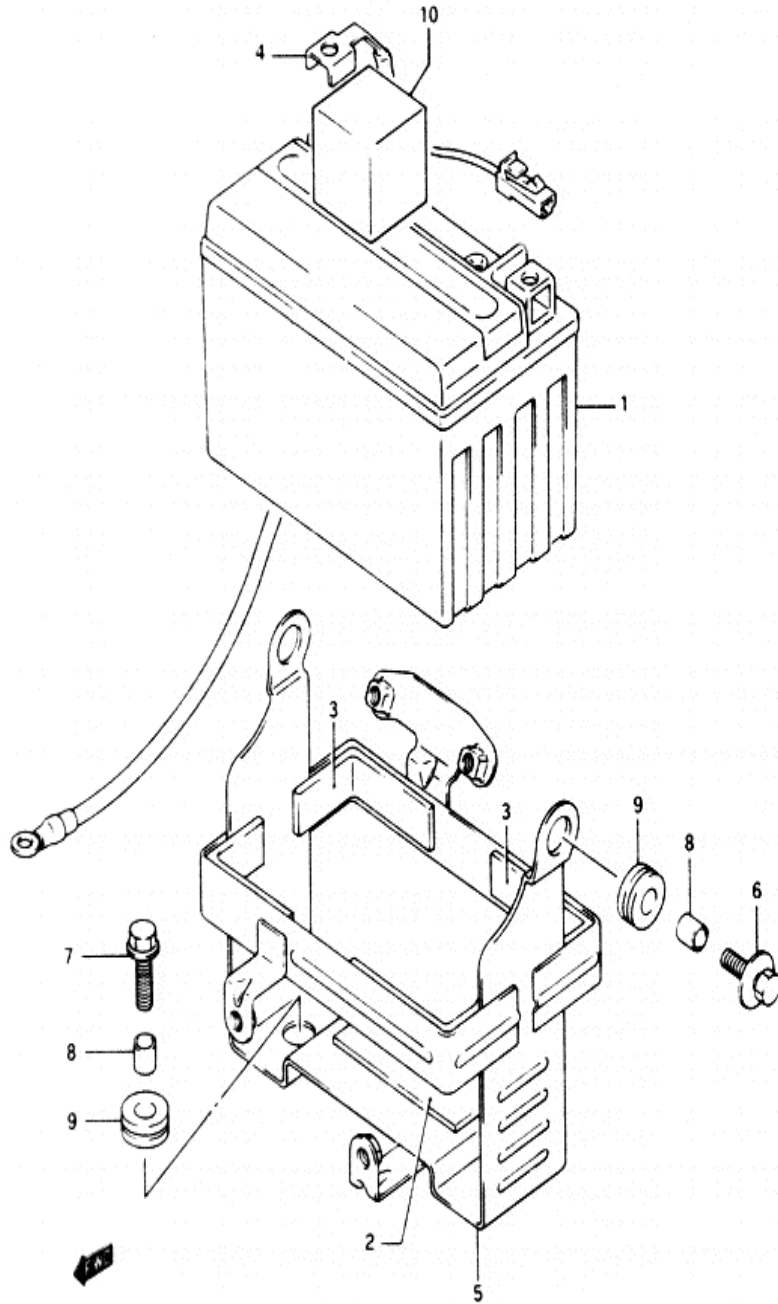

FIG.22 (E- 4) SIGNAL GENERATOR

REF.NO.	PART NO.	DESCRIPTION	Q'TY	REMARKS
1-1	32900-10000	IGNITER	1	model M/N
1-2	32900-10060	IGNITER	1	model P
1-3	32900-10020	IGNITER	1	CALIFORNIA ONLY,model M/N
1-4	32900-10050	IGNITER	1	CALIFORNIA ONLY,model P
2-1	33652-29100	PROTECTOR (20x90x3)	1	
2-2	33651-37000	PROTECTOR	1	Cut 20x90
3	08316-16058	NUT	2	
4	32930-10000	PLATE, igniter	1	
5	09136-06009	SCREW (6x20)	2	
6	09160-06006	WASHER (6.5x18x1.6)	2	
7	09180-06090	SPACER (6.4x9x10.5)	2	
8	09320-08007	CUSHION	2	
9	08310-12066	NUT	2	
10	33110-10000	GENERATOR ASSY, signal	1	
11	33115-30801	PROTECTOR, signal generator lead wire	1	
12	02112-04107	SCREW	2	
13	31497-45000	CLAMP, generator lead wire	1	
14	02112-05087	SCREW	1	
15	09404-06403	CLAMP (L:55)	1	
16	09407-14403	CLAMP (L:125)	1	

FIG. 23



XU

FIG. 23 (E- 5) BATTERY

REF.NO.	PART NO.	DESCRIPTION	Q'TY	REMARKS
1	33610-10000	BATTERY (YTX9-BS,12V8AH)	1	
2	33652-19800	CUSHION, battery	1	CUT 27x80
3-1	33652-29100	PROTECTOR, battery (20x90x3)	4	
3-2	33651-37000	PROTECTOR, battery	4	Cut 20x90
4	33860-10000	WIRE, battery (-) lead	1	
5-1	41540-10000	HOLDER, battery	1	model M
5-2	41540-10002	HOLDER, battery	1	model N/P
6	09116-06083	BOLT (6x20)	2	
7	01517-06204	BOLT	2	
8	09180-06103	SPACER (6.2x9x7.5)	4	
9	09320-08007	CUSHION	4	
10	44576-10000	CUSHION, battery (35x35x40)	1	

FIG. 24

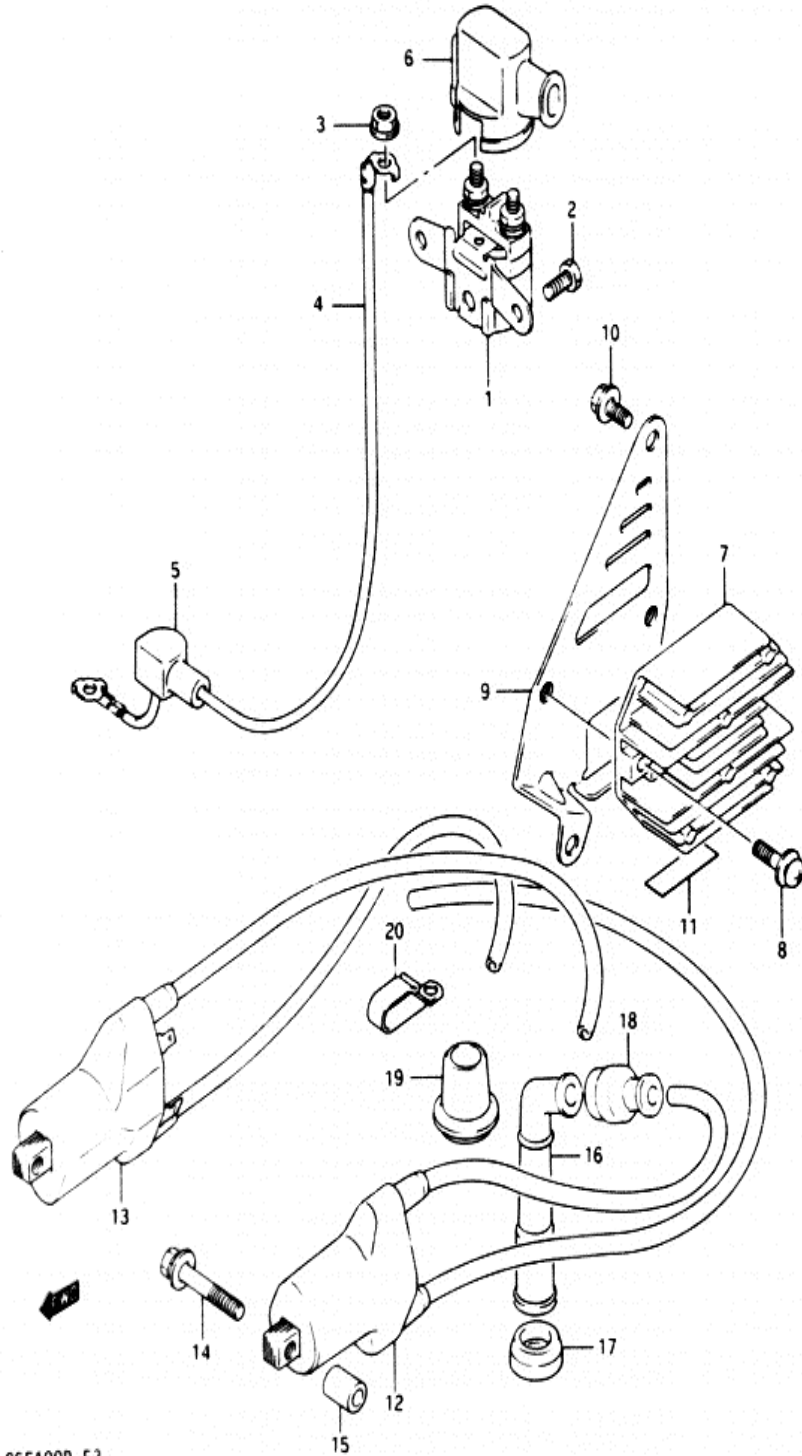

FIG. 24 (E- 6) ELECTRICAL

REF. NO.	PART NO.	DESCRIPTION	Q'TY	REMARKS
1	31800-49100	RELAY ASSY, starting motor	1	
2	09128-06004	SCREW (6x10)	2	
3	08361-35066	NUT	2	
4-1	33850-10000	WIRE, starter motor lead	1	model M
4-2	33850-10001	WIRE, starter motor lead	1	model N/P
5	31861-06C00	.CAP, starter motor terminal	1	
6	31861-10D10	CAP, starter relay	1	
7-1	32800-30B01	RECTIFIER ASSY	1	model M/N
7-2	32800-33C00	RECTIFIER ASSY	1	model P
8-1	02112-16205	SCREW	2	model M
8-2	02152-06205	SCREW	2	model N/P
9	41560-10D00	BRACKET, rectifier	1	
10	01517-06128	BOLT	2	
11	32851-10D00	PROTECTOR (12x40)	1	
12	33410-10D00	COIL ASSY, ignition 1-4	1	
13	33420-34C00	COIL ASSY, ignition 2-3	1	
14	01174-06356	BOLT	4	
15	09180-06198	SPACER (6.2x12x16)	4	
16	33510-48B10	CAP ASSY, spark plug	4	
17	33541-27A22	SEAL, spark plug	4	
18	33542-38B00	SEAL, high tension cord	4	
19	33543-32C00	COVER, spark plug cap	4	
20	09403-06307	CLAMP	1	model M

FIG. 25

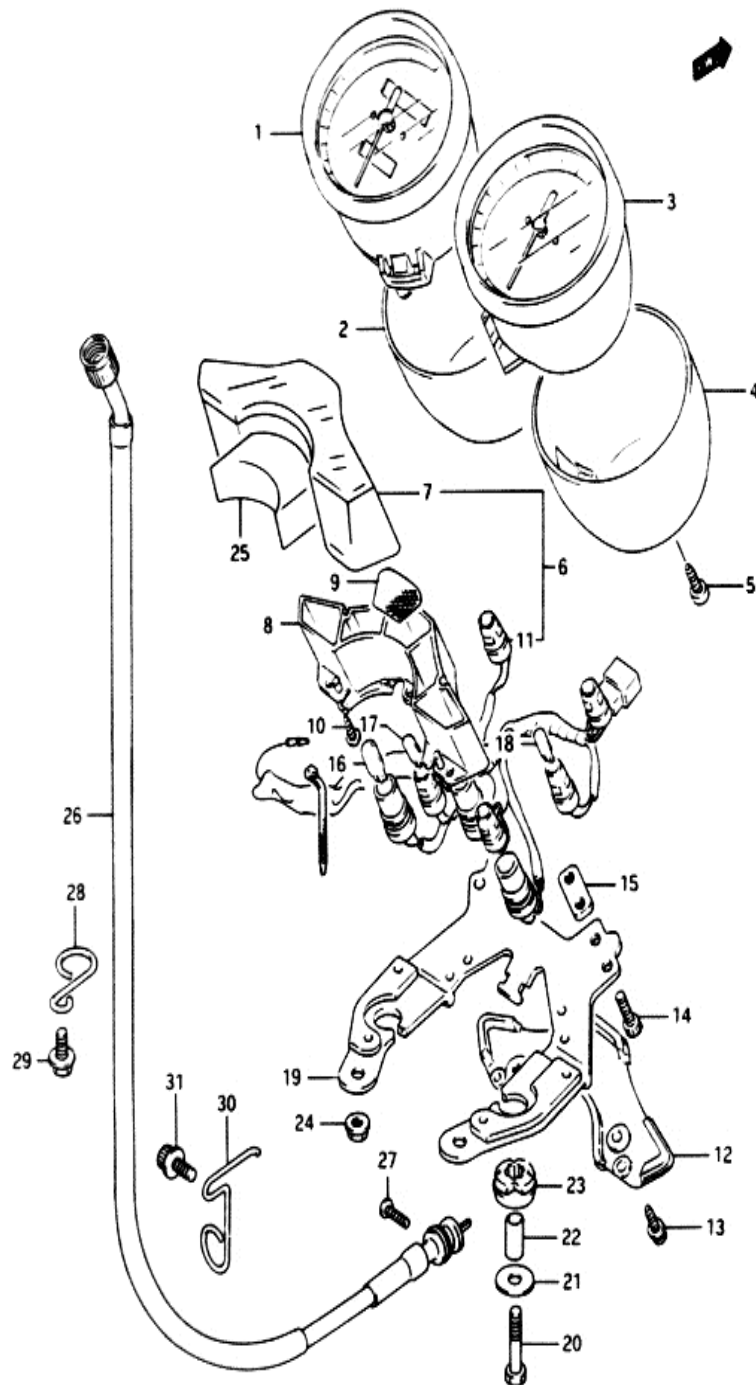
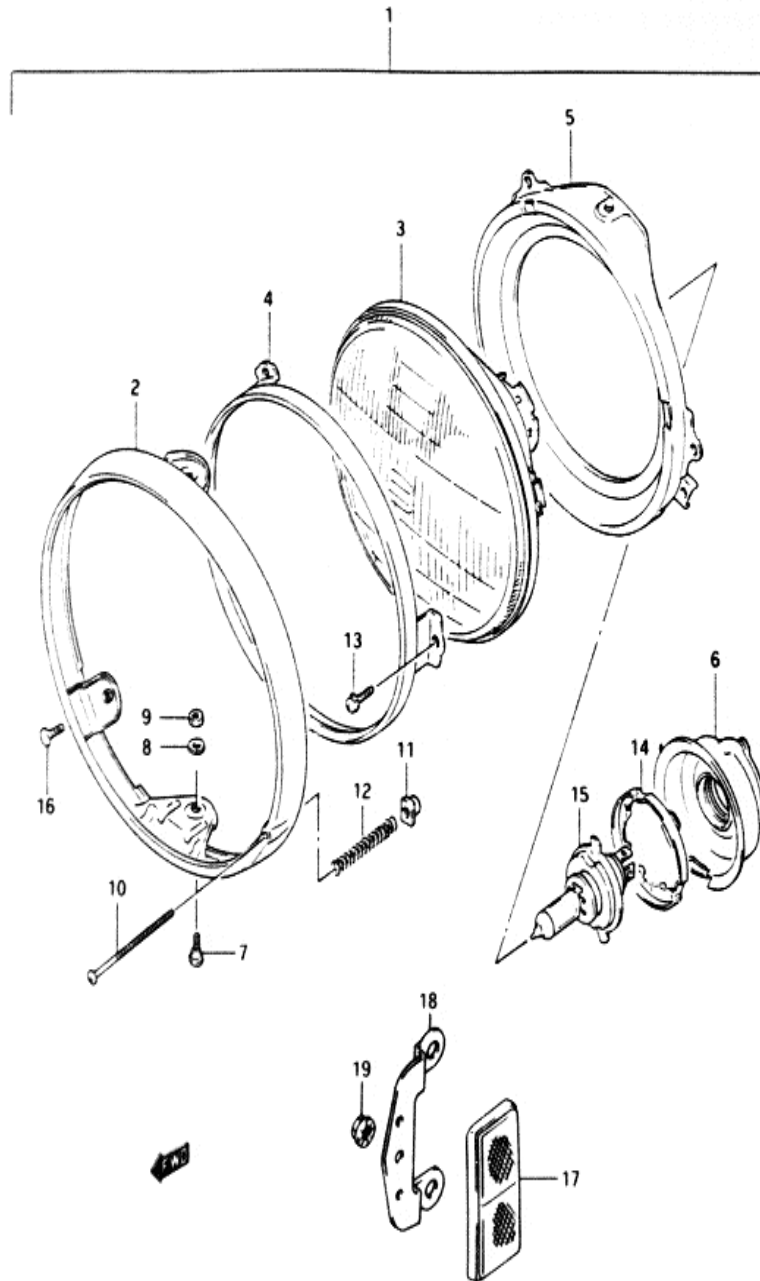

FIG. 25 (E- 7) SPEEDOMETER

REF.NO.	PART NO.	DESCRIPTION	Q'TY	REMARKS
1	34110-10040	SPEEDOMETER (Mile/Kilo)	1	
2	34111-10000	CASE, speedometer	1	
3-1	34210-10000	TACHOMETER	1	model M/N
3-2	34210-10001	TACHOMETER	1	model P
4	34211-10000	CASE, tachometer	1	
5	34183-10010	SCREW, meter	2	
6	36380-10000	BOX, pilot	1	
7	36393-10000	.CASE, upper	1	
8	36381-10000	.CASE, inner	1	
9	36300-10830	.LENS SET, pilot	1	
10	03112-04129	.SCREW	3	
11	34170-10000	.SOCKET	1	
12	36383-10000	CASE, lower	1	
13	03111-14165	SCREW	2	
14	34199-10000	BOLT	4	
15	34118-10000	PLATE	2	
16	09471-12082	BULB (12V,3.4W)	3	
17	09471-12085	BULB (12V,3W)	1	
18	09471-12100	BULB (12V,1.7W)	5	
19	34950-11000	BRACKET, meter	1	
20-1	01107-06305	BOLT	2	model M/N
20-2	01107-06307	BOLT	2	model P
21-1	09160-06102	WASHER (6.5x20x1.6)	2	model M/N
21-2	09160-06020	WASHER (6.5x20x1.6)	2	model P
22	09180-06094	SPACER (6.1x9x15.5)	2	
23	09320-09040	CUSHION	2	
24	08319-31055	NUT	2	
25	34161-10002	CUSHION, pilot lamp	1	
26	34910-11001	CABLE ASSY, speedometer	1	
27	02112-05164	SCREW	1	
28	34938-10000	CLAMP, speedometer cable	1	
29	01114-06125	BOLT	1	
30	34938-11000	CLAMP, speedometer cable	1	
31-1	09106-10059	BOLT (10x12)	1	model M
31-2	09103-10195	BOLT (10x12)	1	model N/P

FIG. 26



33

FIG.26 (E- 8) HEADLAMP (model M/N)

REF.NO.	PART NO.	DESCRIPTION	Q'TY	REMARKS
1	35100-01030	HEADLAMP ASSY	1	
2	35111-01020	.RIM	1	
3	35121-34430	.LAMP UNIT	1	
4	35127-45030	.RING	1	
5	35130-45030	.RING, mounting	1	
6	35173-45000	.COVER, socket	1	
7	35181-15611	.SCREW	2	
8	08321-21057	.LOCK WASHER	2	
9	08310-11056	.NUT	2	
10	35151-45030	.SCREW, adjusting	1	
11	35152-15611	.NUT	1	
12	35154-31900	.SPRING	1	
13	02112-04106	.SCREW	3	
14	35136-34400	.SETTER, bulb	1	
15	09471-12060	.BULB (12V,60/55W,H4)	1	
16	02132-05127	SCREW	2	
17	35950-43431	REFLECTOR, front side	2	
18	35956-10000	BRACKET	2	
19	08316-26055	NUT	2	

Refer to FIG.26A(E-9) for model P

FIG. 26 A

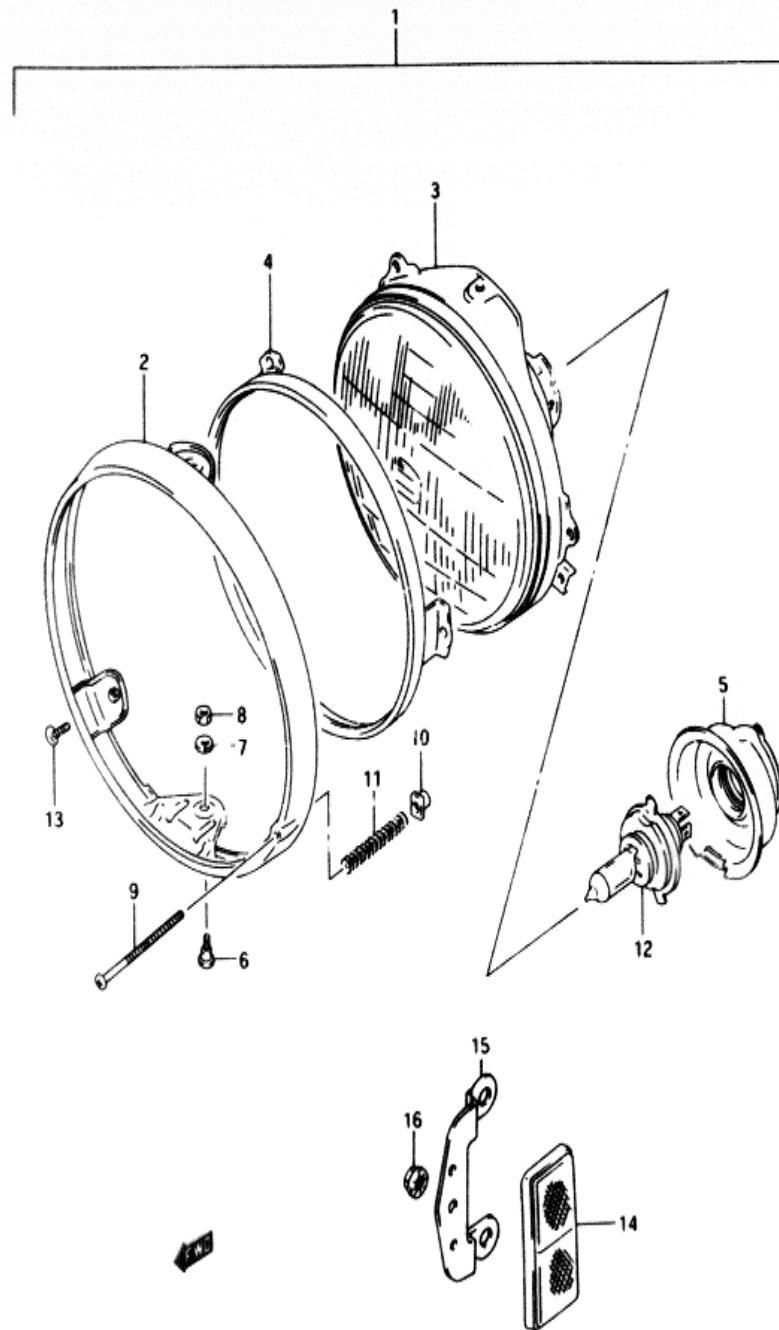

FIG. 26A(E- 9) HEADLAMP (model P)

REF.NO.	PART NO.	DESCRIPTION	Q'TY	REMARKS
1	35100-10030-999	HEADLAMP ASSY	1	
2	35111-01020	.RIM	1	
3	35121-10030	.LAMP UNIT	1	
4	35127-45030	.RING	1	
5	35173-20A01	.COVER, socket	1	
6	35181-15611	.SCREW	2	
7	08321-21057	.LOCK WASHER	2	
8	08310-11056	.NUT	2	
9	35151-45030	.SCREW, adjusting	1	
10	35152-15611	.NUT	1	
11	35154-31900	.SPRING	1	
12	09471-12060	BULB (12V,60/55W,H4)	1	
13	02132-05127	SCREW	2	
14	35950-43431	REFLECTOR, front side	2	
15	35956-10000	BRACKET	2	
16	08316-26055	NUT	2	

FIG. 27

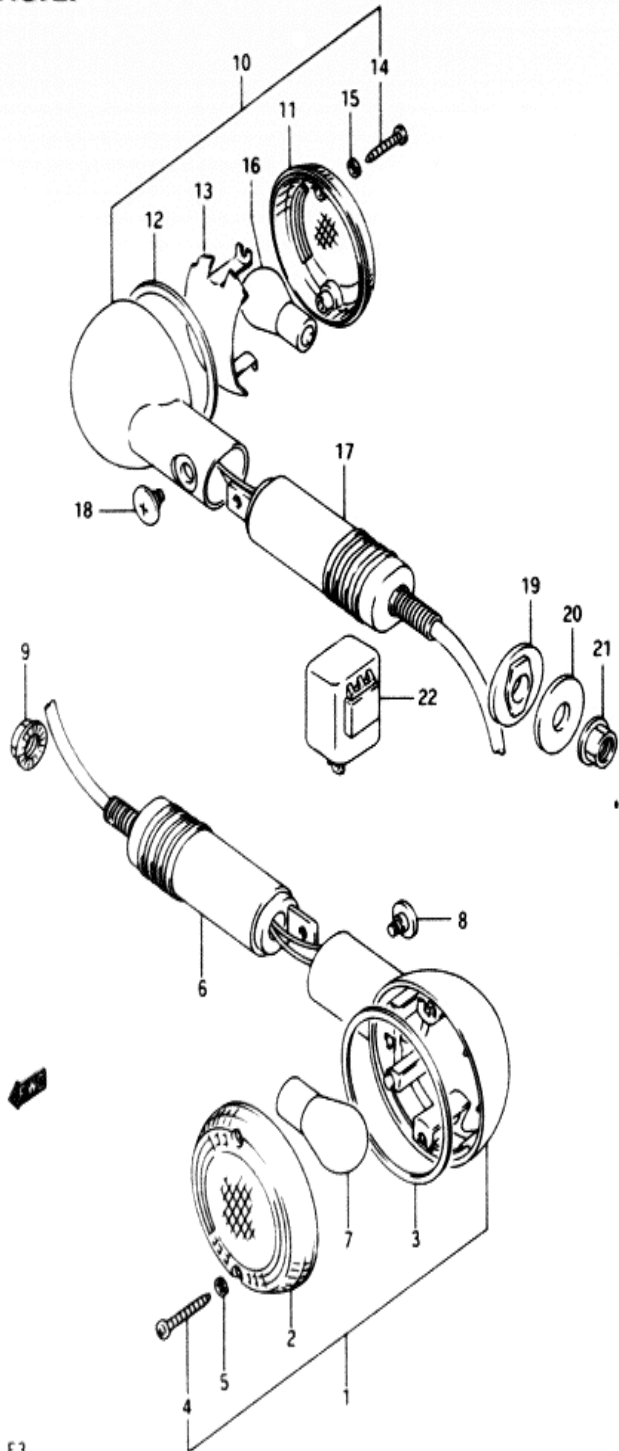
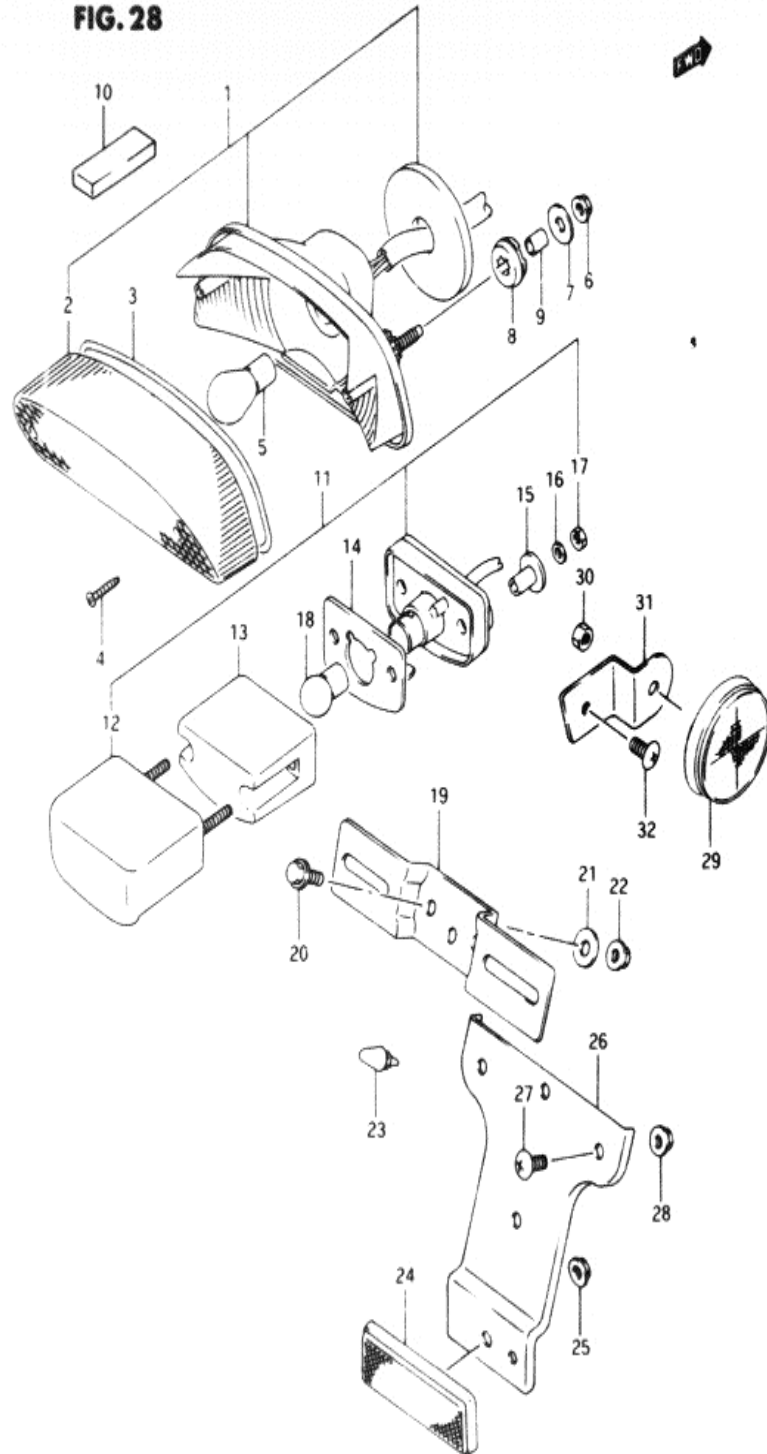

FIG. 27 (E-10) TURN SIGNAL LAMP

REF. NO.	PART NO.	DESCRIPTION	Q'TY	REMARKS
1-1	35601-45C00	LAMP ASSY, front turn RH	1	
1-2	35602-45C00	LAMP ASSY, front turn LH	1	
2	35612-38A01	.LENS	2	
3	35613-38A00	.GASKET	2	
4	03211-04256	.SCREW	4	
5	35627-43010	.GASKET	4	
6	35619-45C00	.STAY, turn lamp	2	
7	09471-12045	.BULB (12V,21W)	2	
8	35623-38A01	.SCREW	2	
9	08316-26105	NUT	2	
10-1	35603-45C30	LAMP ASSY, rear turn RH	1	
10-2	35604-45C30	LAMP ASSY, rear turn LH	1	
11	35652-38A21	.LENS	2	
12	35613-38A00	.GASKET	2	
13	35654-38A20	.REFLECTOR	2	
14	03211-04256	.SCREW	4	
15	35627-43010	.GASKET	4	
16	09471-12045	.BULB (12V,21W)	2	
17	35659-45C00	.STAY, turn lamp	2	
18	35623-38A01	.SCREW	2	
19	35695-17C00	SPACER	2	
20	09160-10094	WASHER	2	
21-1	08316-26105	NUT	2	model M/N
21-2	08310-12108	NUT	2	model P
22-1	38610-31310	RELAY, turn signal	1	model M/N
22-2	38610-45000	RELAY, turn signal	1	model P

FIG.28 (E-11) REAR COMBINATION LAMP

FIG.28



REF.NO.	PART NO.	DESCRIPTION	Q'TY	REMARKS
1	35710-45C10	LAMP ASSY, rear combination	1	
2	35712-38B30	.LENS	1	
3	35713-38B30	.GASKET	1	
4	35723-38B30	.SCREW	2	
5	09471-12083	.BULB (12V,21/5W)	1	
6	08316-26066	NUT	2	
7	09160-06060	WASHER	2	
8	09320-09009	CUSHION	2	
9	09180-06152	SPACER	2	
10	35733-10000	CUSHION, upper	1	
11-1	35910-45C10	LAMP ASSY, licence	1	model M
11-2	35910-24B00-999	LAMP ASSY, licence	1	model N/P
12-1	35917-38A30	.COVER, lamp	1	model M
12-2	35917-38A20	.COVER, lamp	1	model N/P
13	35912-38A30	.LENS	1	
14	35913-38A30	.GASKET	1	
15	35766-24B30	.SPACER	2	
16	08321-21047	.LOCK WASHER	2	
17	08310-11047	.NUT	2	
18	09471-12058	.BULB (12V/5W)	1	
19	35927-00A10	BRACKET, licence plate	1	
20	01517-06164	BOLT	2	
21	09160-06059	WASHER	2	
22	08316-26066	NUT	2	
23	09321-05005	CUSHION	1	
24	35970-00A21	REFLECTOR, rear	1	
25	08316-26058	NUT	1	
26	35974-10D10	BRACKET, rear	1	
27	02142-06125	SCREW	3	
28	08316-26065	NUT	3	
29	35970-14A10	REFLECTOR, rear side	2	
30	08361-15055	NUT	2	
31-1	35975-10000	BRACKET, side RH	1	
31-2	35976-10000	BRACKET, side LH	1	
32	02142-06104	SCREW	2	

FIG. 29

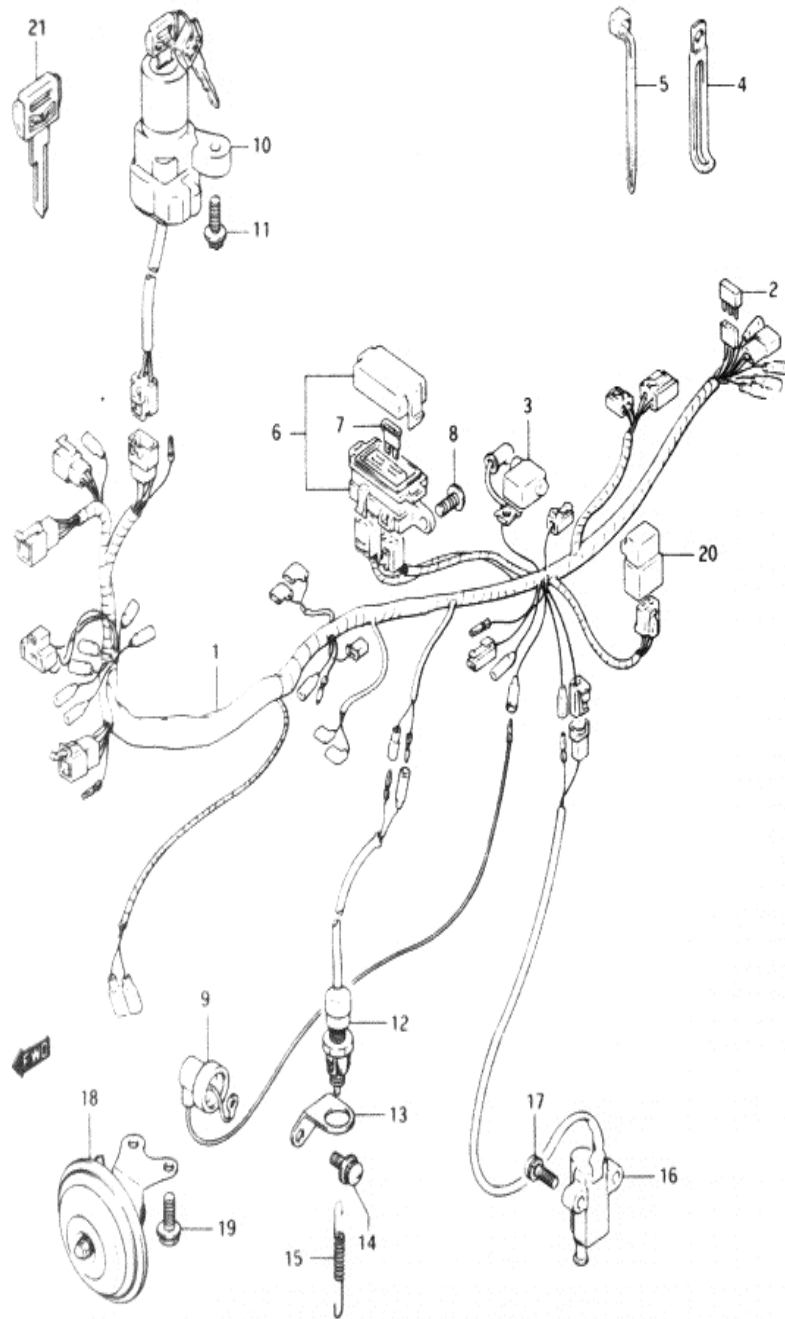
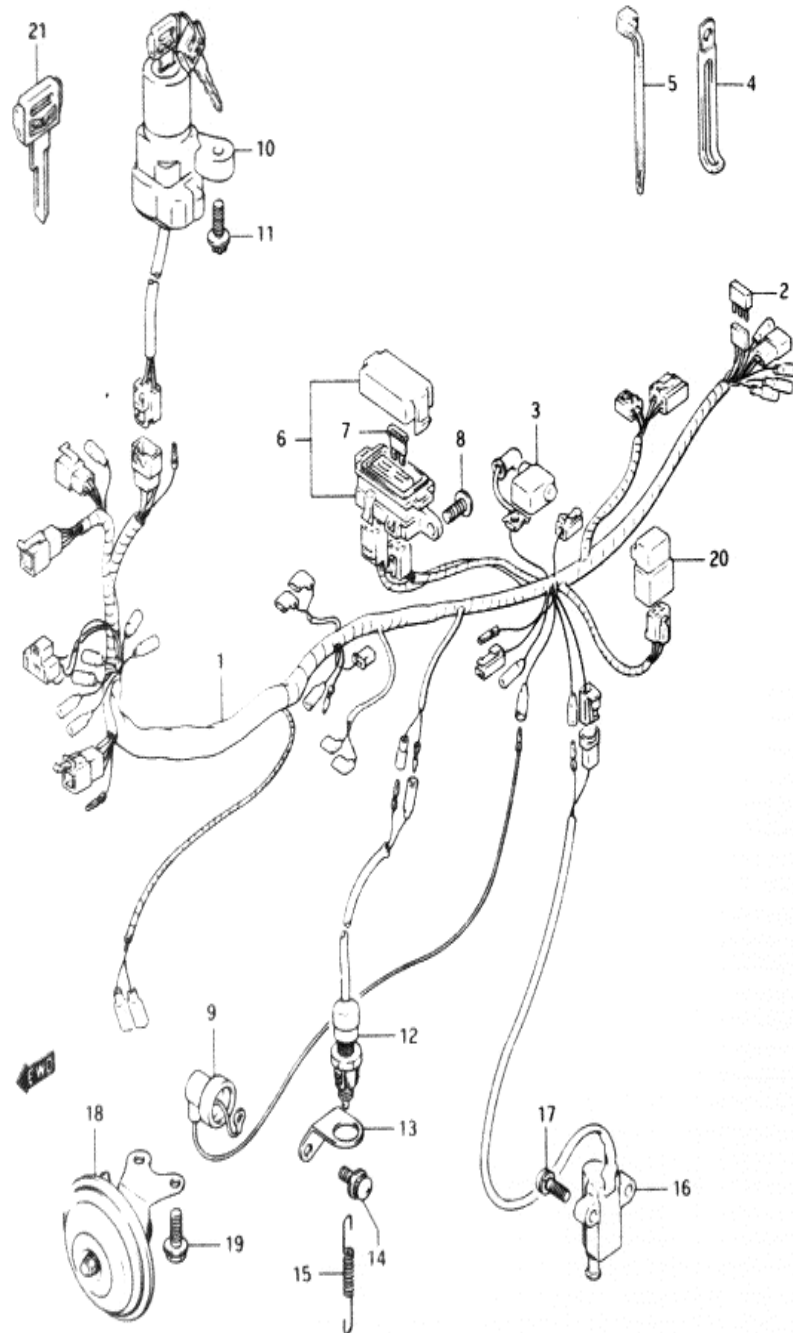

FIG. 29 (E-12) WIRING HARNESS

REF.NO.	PART NO.	DESCRIPTION	Q'TY	REMARKS
1-1	36610-10D30	HARNESS, wiring	1	model M/N
1-2	36610-10D21	HARNESS, wiring	1	CALIFORNIA ONLY,model M/N
1-3	36610-33D30	HARNESS, wiring	1	model P
1-4	36610-33D40	HARNESS, wiring	1	CALIFORNIA ONLY,model P
2	36611-38A00	.DIODE	1	
3	33624-10D00	.CAP, battery (+)	1	
4-1	09404-06403	CLAMP	1	
4-2	09404-06412	CLAMP	1	
4-3	09404-06415	CLAMP	1	
4-4	09404-06419	CLAMP	1	
4-5	09404-06420	CLAMP	2	
4-6	09404-08404	CLAMP	2	
4-7	09404-10405	CLAMP	1	
5-1	09407-10401	CLAMP	1	
5-2	09407-10403	CLAMP	1	
5-3	09407-10404	CLAMP	1	
5-4	09407-14403	CLAMP (L:125)	4	
5-5	09407-14410	CLAMP	1	
5-6	09407-18402	CLAMP (L:165)	4	
6	36740-34C01	BOX ASSY, fuse	1	
7-1	09481-10101	.FUSE (10A)	3	
7-2	09481-25101	.FUSE (25A)	1	
8	02142-06166	SCREW	2	
9	36851-10D00	WIRE, oil pressure switch	1	
10-1	37100-17C02	LOCK ASSY, steering	1	model M
10-2	37100-33D00	LOCK ASSY, steering	1	model N/P
11	09139-06026	SCREW	2	
12	37740-14A00	SWITCH ASSY, stop lamp	1	
13	43251-10D00	BRACKET, switch	1	
14	02112-76088	SCREW	1	
15	09443-06012	SPRING	1	
16	37840-48B21	SWITCH ASSY, side stand	1	
17	01517-06204	SCREW	2	

FIG.29 (E-13) WIRING HARNESS

FIG. 29



REF.NO.	PART NO.	DESCRIPTION	Q'TY	REMARKS
18-1	3850C-10000	HORN ASSY	1	model M/N
18-2	3850D-11000	HORN ASSY	1	model P
19	01117-06165	BOLT	2	
20	38740-24B10	RELAY ASSY, side stand	1	
21-1	37146-03A80	KEY, blank	1	OPT,model M/N
21-2	37146-26D10	KEY, blank	1	OPT,model P

FIG. 30

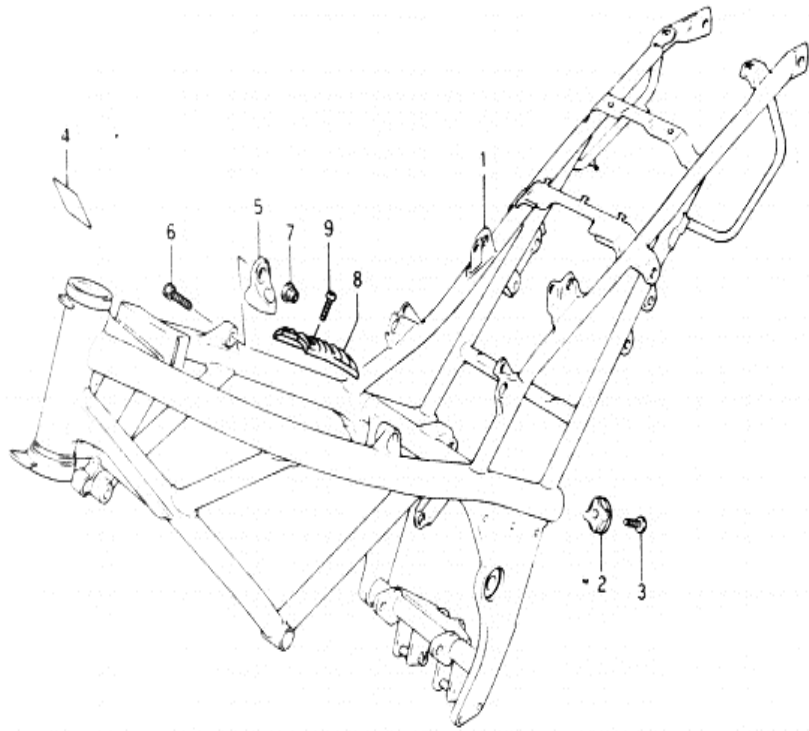

FIG.30 (F- 2) FRAME

REF.NO.	PART NO.	DESCRIPTION	Q'TY	REMARKS
1-1	41100-10010-019	FRAME (Black)	1	model M
1-2	41100-10012-019	FRAME (Black)	1	model N
1-3	41100-10010-0FP	FRAME (Silver)	1	model M
1-4	41100-10010-0NH	FRAME (Red)	1	model M
1-5	41100-10012-0NH	FRAME (Red)	1	model N
1-6	41100-10012-0WP	FRAME (Green)	1	model N
1-7	41100-10015-019	FRAME (Black)	1	model P
1-8	41100-10015-1UG	FRAME (Red)	1	model P
1-9	41100-10015-0WP	FRAME (Green)	1	model P
2-1	41991-10000	CAP, tank rail end	2	model M
2-2	41888-10000	CAP	2	model N
3	02142-06167	SCREW	2	model M
4	47261-48800	PROTECTOR	1	
5-1	41191-10000	BRACKET, engine mounting	2	model M
5-2	41191-10001	BRACKET, engine mounting	2	model N/P
6	07110-10307	BOLT	2	
7	08319-31107	NUT	2	
8-1	43560-10000	PROTECTOR, fuel tank RH	1	
8-2	43570-10000	PROTECTOR, fuel tank LH	1	
9	02142-05204	SCREW	4	

FIG.31

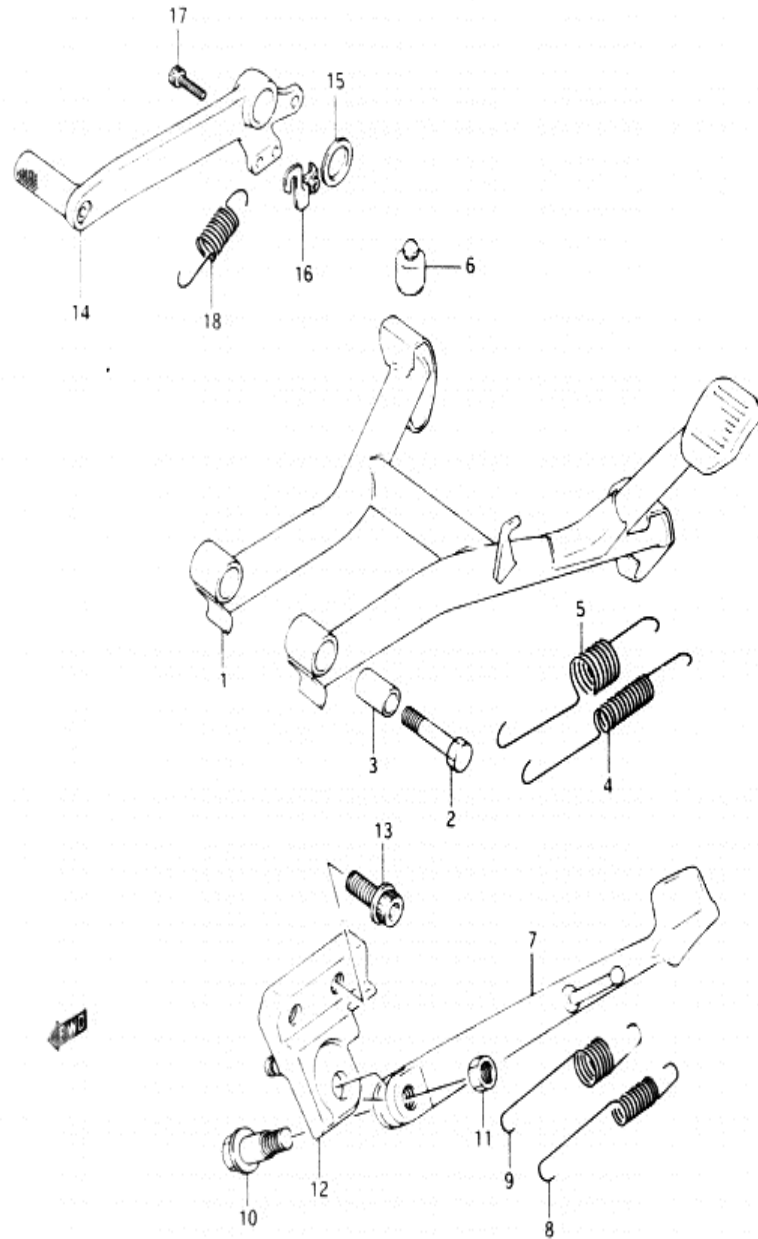

FIG.31 (F- 3) STAND

REF.NO.	PART NO.	DESCRIPTION	Q'TY	REMARKS
1	42100-11000	STAND, center	1	
2	09100-10257	BOLT	2	
3	09180-10113	SPACER	2	
4	09443-14059	SPRING, inner	1	
5	09443-22013	SPRING, outer	1	
6	09321-10017	CUSHION	1	
7-1	42310-10000-019	STAND, prop (Black)	1	model M/N
7-2	42310-10010-019	STAND, prop (Black)	1	model P
8	09443-15046	SPRING, inner	1	
9	09443-22017	SPRING, outer	1	
10	09111-10046	BOLT	1	
11	08310-22105	NUT	1	
12-1	42330-10000-019	BRACKET, prop stand (Black)	1	model M/N
12-2	42330-10010-019	BRACKET, prop stand (Black)	1	model P
13	07120-10255	BOLT	2	
14	43110-10000	PEDAL, brake	1	
15	09161-18003	WASHER (18.2x27x1)	1	
16	43560-32C00	BRACKET, stop switch	1	
17	07110-05167	BOLT	1	
18	09443-13017	SPRING	1	

FIG. 32

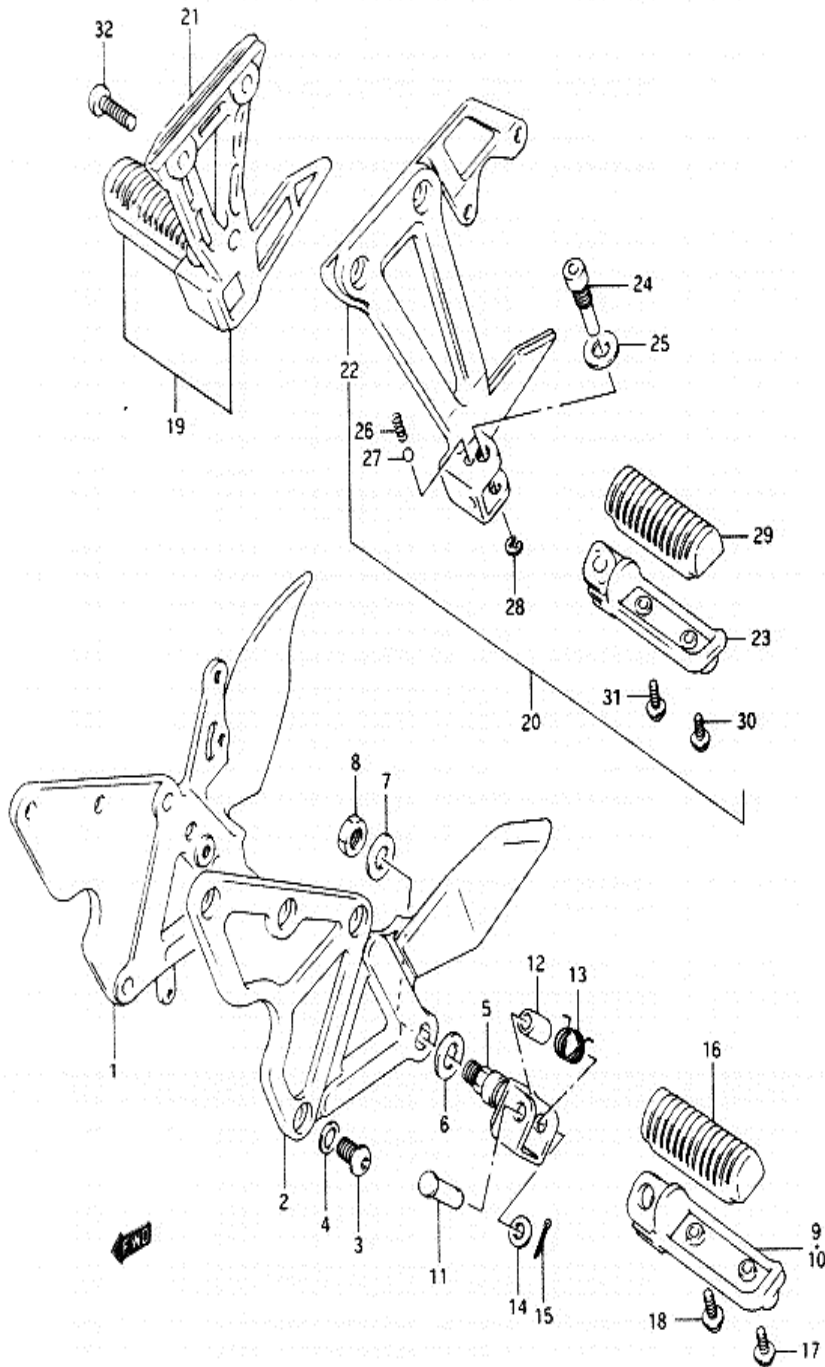

FIG.32 (F- 4) FOOTREST

REF.NO.	PART NO.	DESCRIPTION	Q'TY	REMARKS
1	43511-10000	BRACKET, footrest RH	1	
2	43521-10000	BRACKET, footrest LH	1	
3-1	09106-08111	BOLT	8	model M/N
3-2	09106-08128	BOLT	8	model P
4	09164-08015	WASHER	8	
5	43530-11000	BOSS, footrest	2	
6	43213-17C01	PLATE, footrest	2	
7	04111-25258	COTTER PIN	2	
8	08314-41128	NUT	2	
9	43511-40C00	BAR, footrest RH	1	
10	43521-40C00	BAR, footrest LH	1	
11	09200-08057	PIN	2	
12	09180-08149	SPACER (8.1x12x22)	2	
13	09448-19020	SPRING	2	
14	09160-08043	WASHER	2	
15	04111-25158	COTTER PIN	2	
16	43530-40C11	RUBBER, footrest	2	
17	02112-75168	SCREW	2	
18	02112-75208	SCREW	2	
19	43600-10000	FOOTREST ASSY, pillion RH	1	
20	43700-10000	FOOTREST ASSY, pillion LH	1	
21	43811-10000	.BRACKET, pillion footrest RH	1	
22	43821-10000	.BRACKET, pillion footrest LH	1	
23-1	43610-40C00	.BAR, pillion footrest RH	1	
23-2	43620-40C00	.BAR, pillion footrest LH	1	
24	43642-40C00	.BOLT, pillion footrest	2	
25	09160-10031	.WASHER (10.3x25x1.6)	2	
26	09440-05003	.SPRING	2	
27	06111-07004	.BALL	2	
28	08332-11066	.E RING	2	
29	43530-40C11	.RUBBER, footrest	2	
30	02112-75168	.SCREW	2	
31	02112-75208	.SCREW	2	
32-1	09106-08093	BOLT (8x28)	3	model M/N
32-2	09106-08129	BOLT (8x28)	3	model P
33-1	09106-08096	BOLT, rear (8x35)	1	model M/N
33-2	09106-08130	BOLT, rear (8x35)	1	model P

FIG.33

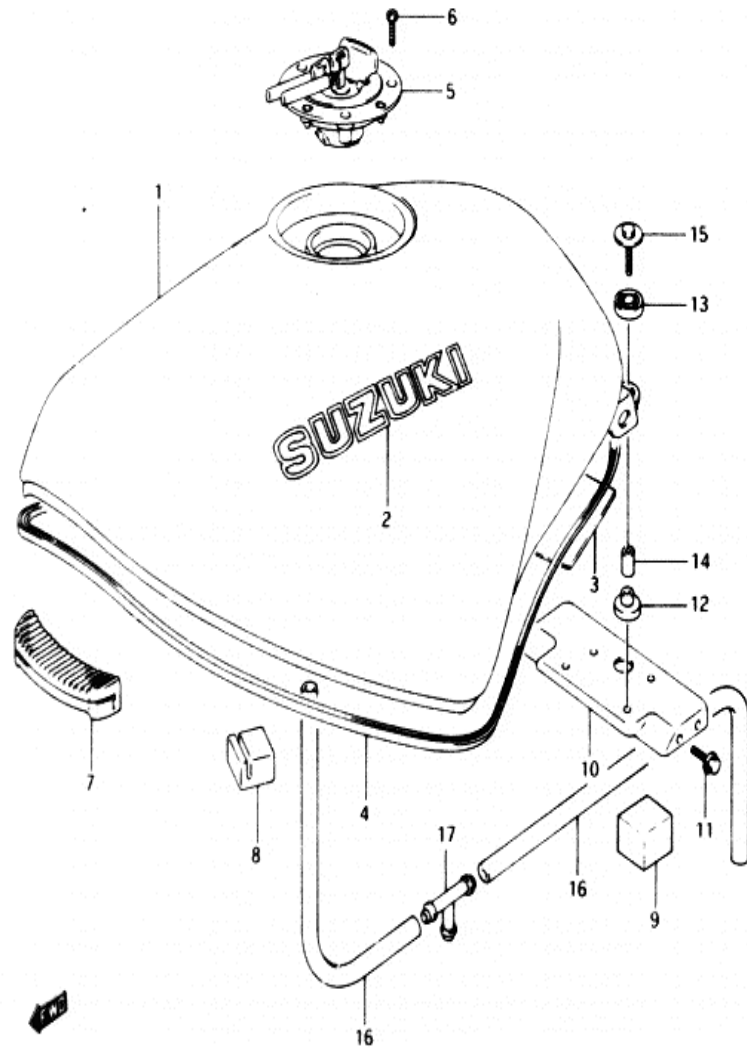
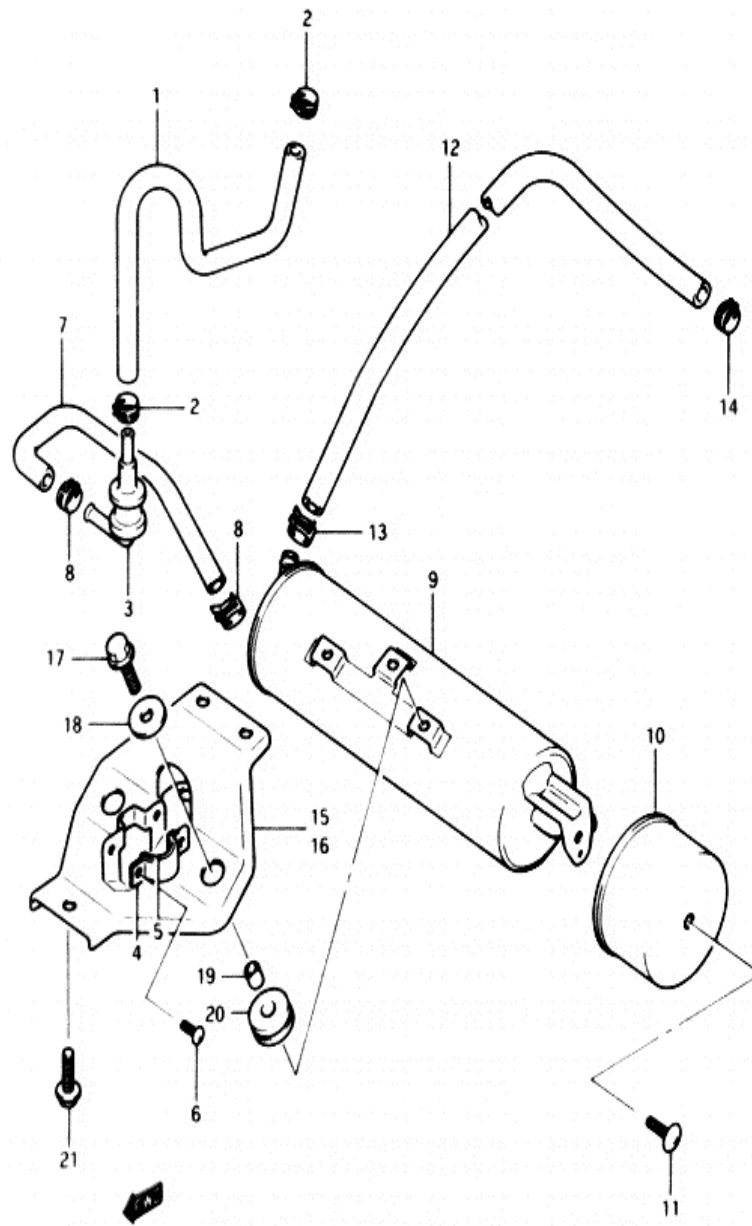

FIG.33 (F- 5) FUEL TANK

REF.NO.	PART NO.	DESCRIPTION	Q'TY	REMARKS
1-1	44100-10010-019	TANK ASSY, fuel (Black)	1	
1-2	44100-10010-24V	TANK ASSY, fuel (Blue)	1	model M
1-3	44100-10010-07P	TANK ASSY, fuel (Red)	1	model M/N
1-4	44100-10010-1TY	TANK ASSY, fuel (Red)	1	model P
1-5	44100-10010-0MP	TANK ASSY, fuel (Green)	1	model N/P
1-6	44100-10020-019	TANK ASSY, fuel (Black)	1	CALIFORNIA ONLY
1-7	44100-10020-24V	TANK ASSY, fuel (Blue)	1	CALIFORNIA ONLY,model M
1-8	44100-10020-07P	TANK ASSY, fuel (Red)	1	CALIFORNIA ONLY,model M/N
1-9	44100-10020-1TY	TANK ASSY, fuel (Red)	1	CALIFORNIA ONLY,model P
1-10	44100-10020-0MP	TANK ASSY, fuel (Green)	1	CALIFORNIA ONLY,model N/P
2-1	68111-10010-17U	.EMBLEM, fuel tank (Gray)	2	for 019,0MP
2-2	68111-10010-0FP	.EMBLEM, fuel tank (Silver)	2	for 24V
2-3	68111-10010-38Z	.EMBLEM, fuel tank (Gold)	2	for 07P,1TY
3	44281-10000	SHEET, lower	1	
4	68241-27A00	MOLDING, fuel tank	1	
5-1	44200-10831	CAP SET, fuel tank	1	
5-2	44201-01841	CAP SET, fuel tank	1	CALIFORNIA ONLY
6	09106-05017	BOLT (L:20)	4	
7	44511-34A00	CUSHION, fuel tank front	1	
8	44545-10002	CUSHION, fuel tank side	2	
9	44576-10000	CUSHION, battery	1	
10	44530-10000	BRACKET, fuel tank rear	1	
11	01517-06125	BOLT	2	
12	09320-10038	CUSHION	2	
13	09320-14017	CUSHION	2	
14	09180-06072	SPACER (6.4x9x18)	2	
15	09116-06078	BOLT (6x30)	2	
16-1	09352-70103-600	HOSE (L:600+330)	1	
16-2	09352-70103-600	HOSE (L:600+360)	1	
17	09367-08005	3 WAY	1	

FIG. 33 A



REF.NO.	PART NO.	DESCRIPTION	Q'TY	REMARKS
1	09358-54116-600	HOSE, tank & valve	1	L:600*400
2	09401-11410	CLIP	2	
3	44240-17C00	VALVE, breather	1	
4	44892-24A00	PLATE	1	
5	44894-24A00	.CUSHION	1	
6	02142-04105	SCREW	2	
7	44433-10D00	HOSE, valve & canister	1	
8	09401-11410	CLIP	2	
9	17210-10D00	CANISTER	1	
10	44991-10D00	COVER, canister	1	
11	02142-06104	SCREW	1	
12	09359-54111-600	HOSE, canister & carb	1	L:600*500
13	09401-12406	CLIP, canister	1	
14	09401-11410	CLIP, carburetor	1	
15	44890-10D00	BRACKET, canister	1	
16	44894-24A00	.CUSHION	1	
17	01517-06164	BOLT, canister	3	
18	09160-06072	WASHER	3	
19	09180-06152	SPACER	3	
20	09320-09021	CUSHION	3	
21	01517-06204	BOLT, bracket	3	

FIG. 34

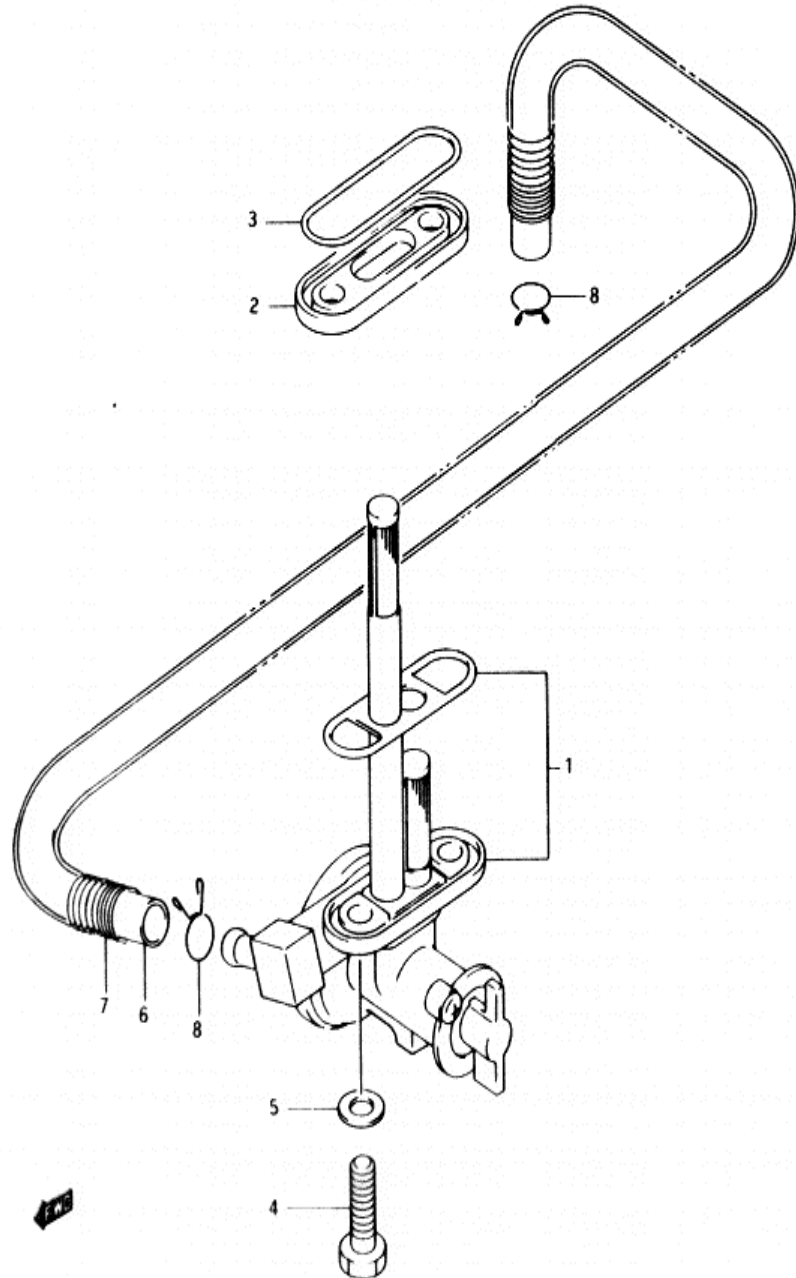

FIG.34 (F- 7) FUEL COCK

REF.NO.	PART NO.	DESCRIPTION	Q'TY	REMARKS
1-1	44300-10001	COCK ASSY, fuel	1	model M
1-2	44300-10010	COCK ASSY, fuel	1	model N/P
2	44365-14A00	SPACER, fuel cock	1	
3	44366-14A00	GASKET, fuel cock	1	
4	09128-06024	SCREW	2	
5	09168-06026	GASKET (6.4x11.5x0.8)	2	
6	09352-70103-600	HOSE (7x10.2x600)	1	L:600+330
7	09440-13038	SPRING	1	
8	09401-10403	CLIP	2	

FIG. 35

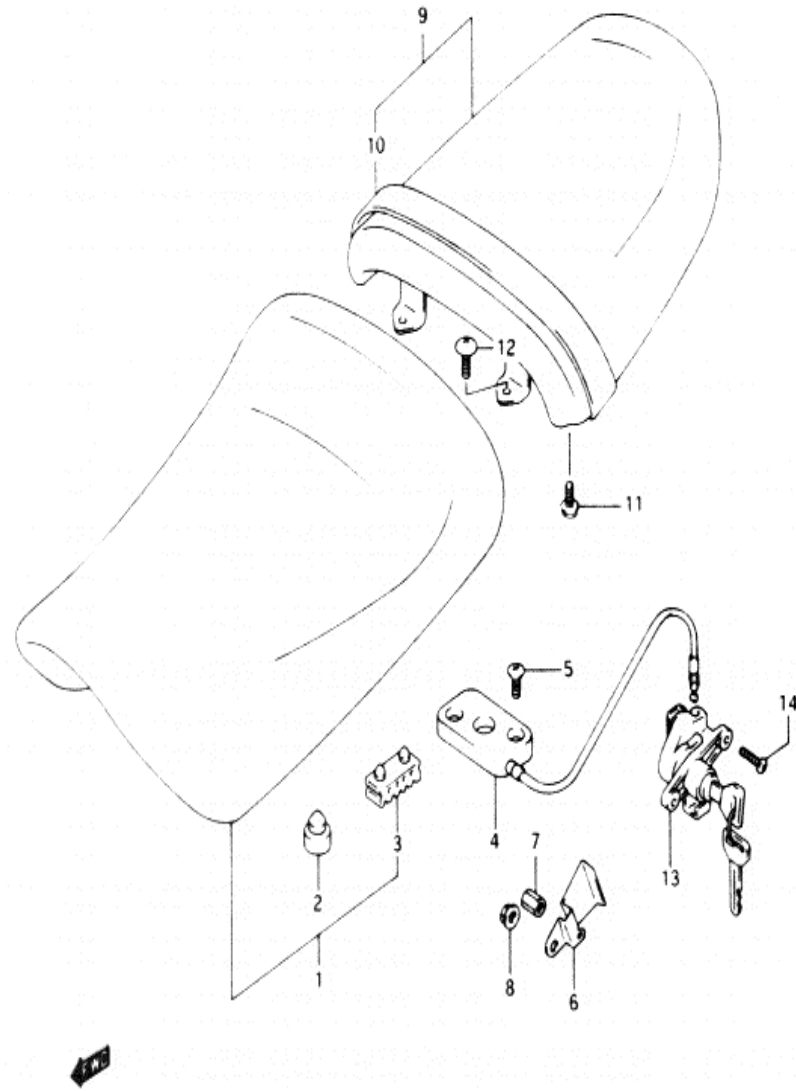

FIG. 35 (F- 8) SEAT

REF.NO.	PART NO.	DESCRIPTION	Q'TY	REMARKS
1	45100-10000-6BY	SEAT ASSY (Black)	1	
2	09321-10011	.CUSHION	2	
3	45149-31300	.CUSHION	2	
4	45220-10000	BRACKET, seat support	1	
5-1	02122-06205	SCREW	2	model M/N
5-2	02122-06206	SCREW	2	model P
6	45288-10000	PLATE, seat lock cable	1	
7	09159-06030	NUT	1	
8	08316-16088	NUT	1	
9	45300-10000-6BY	SEAT ASSY, pillion (Black)	1	
10	45180-10000-6BY	.BAND, seat (Black)	1	
11	01517-06166	.BOLT	2	
12	09139-06027	SCREW	2	
13	95700-10833	LOCK SET, seat/helmet	1	
14	09139-06048	SCREW	2	

FIG.36

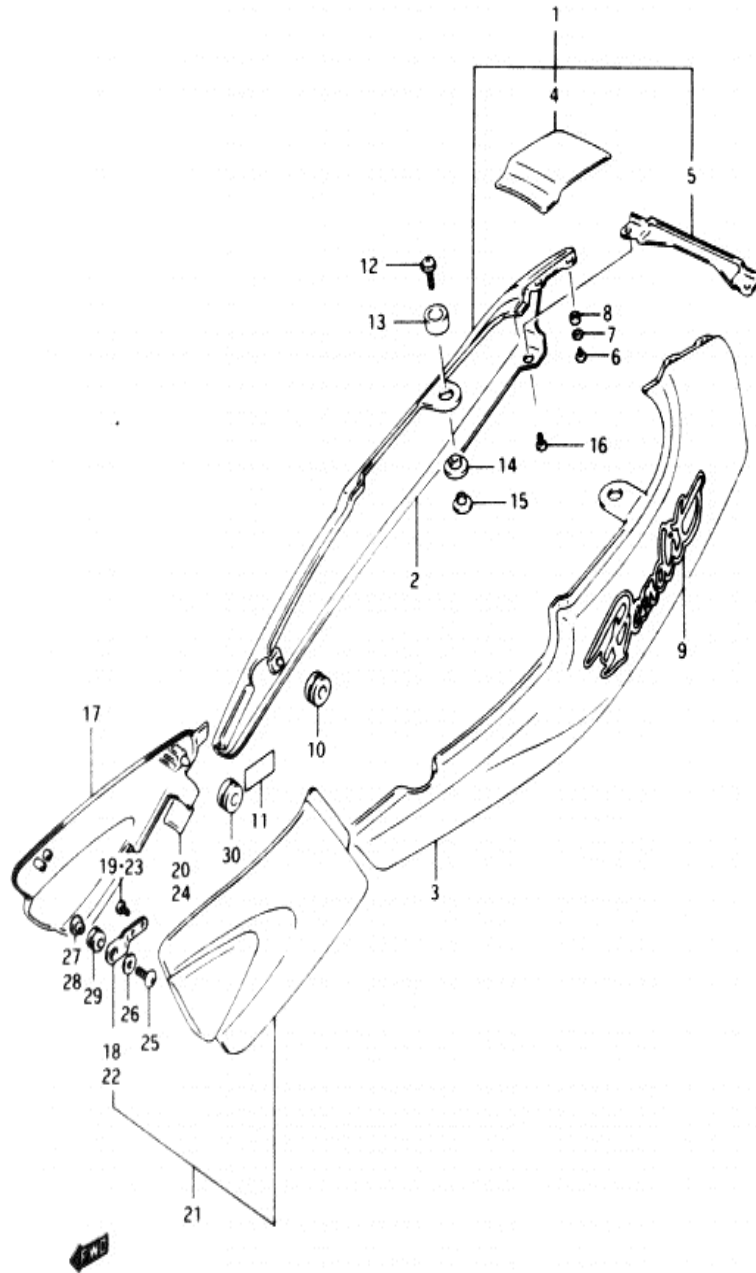

FIG.36 (F- 9) FRAME COVER

Q'TY

REF.NO.	PART NO.	DESCRIPTION	Q'TY	REMARKS
1-1	47100-11000-02X	COVER ASSY, frame (Black)	1	model M/N
1-2	47100-11000-019	COVER ASSY, frame (Black)	1	model P
1-3	47100-11000-24V	COVER ASSY, frame (Blue)	1	model M
1-4	47100-11000-21X	COVER ASSY, frame (Red)	1	model M/N
1-5	47100-11000-1TY	COVER ASSY, frame (Red)	1	model P
1-6	47100-11000-0WP	COVER ASSY, frame (Green)	1	model N/P
2-1	47111-10000-019	.COVER, frame RH (Black)	1	
2-2	47111-10000-24V	.COVER, frame RH (Blue)	1	model M
2-3	47111-10000-07P	.COVER, frame RH (Red)	1	model M/N
2-4	47111-10000-1TY	.COVER, frame RH (Red)	1	model P
2-5	47111-10000-0WP	.COVER, frame RH (Green)	1	model N/P
3-1	47211-10000-019	.COVER, frame LH (Black)	1	
3-2	47211-10000-24V	.COVER, frame LH (Blue)	1	model M
3-3	47211-10000-07P	.COVER, frame LH (Red)	1	model M/N
3-4	47211-10000-1TY	.COVER, frame LH (Red)	1	model P
3-5	47211-10000-0WP	.COVER, frame LH (Green)	1	model N/P
4-1	47311-10000-019	.COVER, frame rear (Black)	1	
4-2	47311-10000-24V	.COVER, frame rear (Blue)	1	model M
4-3	47311-10000-07P	.COVER, frame rear (Red)	1	model M/N
4-4	47311-10000-1TY	.COVER, frame rear (Red)	1	model P
4-5	47311-10000-0WP	.COVER, frame rear (Green)	1	model N/P
5-1	47411-10000-019	.COVER, frame rear lower (Black)	1	
5-2	47411-10000-24V	.COVER, frame rear lower (Blue)	1	model M
5-3	47411-10000-07P	.COVER, frame rear lower (Red)	1	model M/N
5-4	47411-10000-1TY	.COVER, frame rear lower (Red)	1	model P
5-5	47411-10000-0WP	.COVER, frame rear lower (Green)	1	model N/P
6	03541-04086	.SCREW	2	
7	08322-21046	.WASHER	2	
8	47315-10000	.SPACER, rear cover	2	
9-1	68131-11000-3UJ	.EMBLEM, frame cover	2	for 02X,019
9-2	68131-11000-G24	.EMBLEM, frame cover	2	for 24V
9-3	68131-11000-3WP	.EMBLEM, frame cover	2	for 21X
9-4	68131-11000-N39	.EMBLEM, frame cover	2	for 0WP
9-5	68131-11000-B3J	.EMBLEM, frame cover	2	for 1TY

FIG. 36

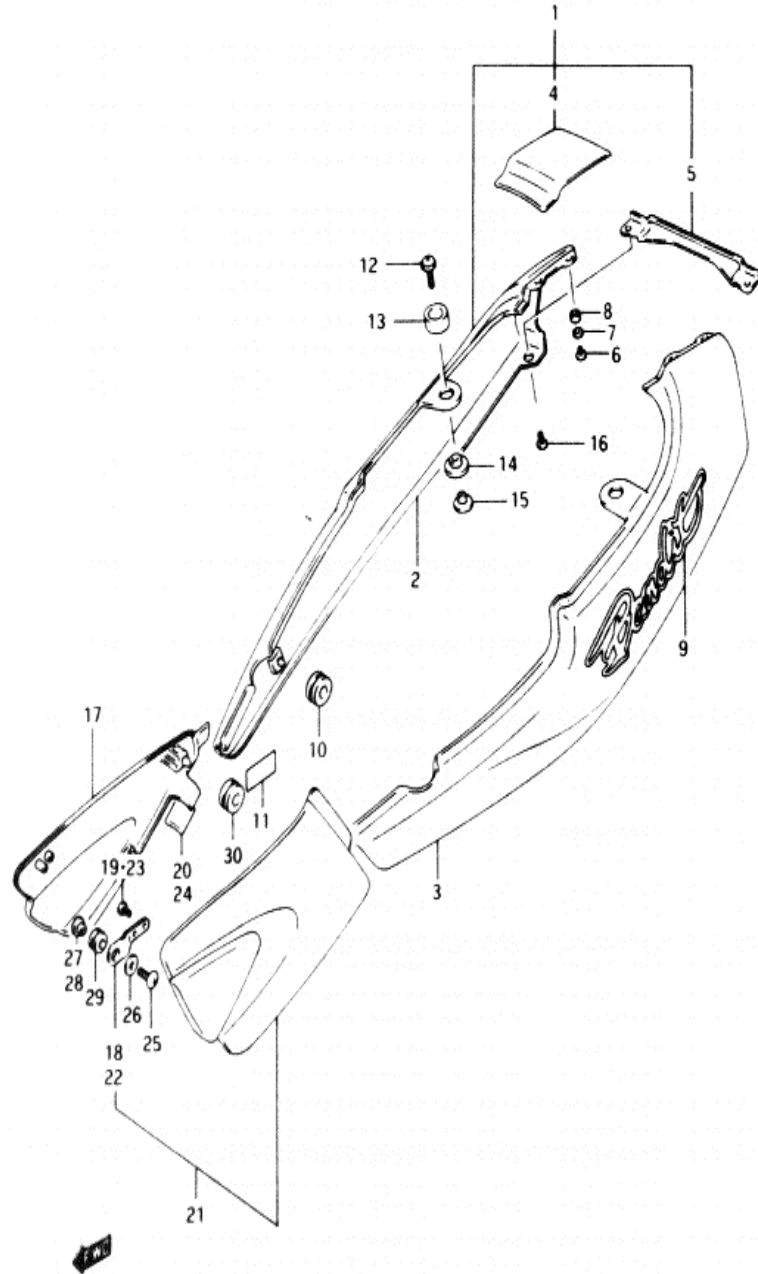

FIG.36 (F-10) FRAME COVER

REF.NO.	PART NO.	DESCRIPTION	Q'TY	REMARKS
10	09320-08018	CUSHION	2	
11	47161-10000	PROTECTOR, frame cover	2	
12	09136-06082	SCREW	2	
13	45149-04A00	CUSHION, tail cover upper	2	
14	45326-04A00	CUSHION, tail cover lower	2	
15	45537-04A00	SPACER, seat tail cover	2	
16	09139-05047	SCREW	2	
17-1	47510-10001-019	COVER, air cleaner RH (Black)	1	model M
17-2	47510-10002-87N	COVER, air cleaner RH	1	model N/P for 019
17-3	47510-10001-24V	COVER, air cleaner RH (Blue)	1	model M
17-4	47510-10001-07P	COVER, air cleaner RH (Red)	1	model M
17-5	47510-10002-94F	COVER, air cleaner RH	1	model N for 07P
17-6	47510-10002-A6K	COVER, air cleaner RH	1	model P for 1TY
17-7	47510-10002-J74	COVER, air cleaner RH	1	model N/P for 0MP
18	47513-10000	.PLATE, air cleaner cover	1	
19	03541-04085	.SCREW	2	
20	47512-10000	.CUSHION	1	
21-1	47610-10001-019	COVER, air cleaner LH (Black)	1	model M
21-2	47610-10002-87N	COVER, air cleaner LH	1	model N/P for 019
21-3	47610-10001-24V	COVER, air cleaner LH (Blue)	1	model M
21-4	47610-10001-07P	COVER, air cleaner LH (Red)	1	model M
21-5	47610-10002-94F	COVER, air cleaner LH	1	model N for 07P
21-6	47610-10002-A6K	COVER, air cleaner LH	1	model P for 1TY
21-7	47610-10002-J74	COVER, air cleaner LH	1	model N/P for 0MP
22	47513-10000	.PLATE, air cleaner cover	1	
23	03541-04085	.SCREW	2	
24	47512-10000	.CUSHION	1	
25	09139-06063	SCREW (6x20)	2	
26	09160-06056	WASHER, outer (6.5x18x1)	2	
27	09169-06063	WASHER, inner (6.3x17x6)	2	
28	09169-06064	WASHER, rear lower	2	
29	09320-08051	CUSHION	2	
30	09320-08018	CUSHION	4	

FIG.37

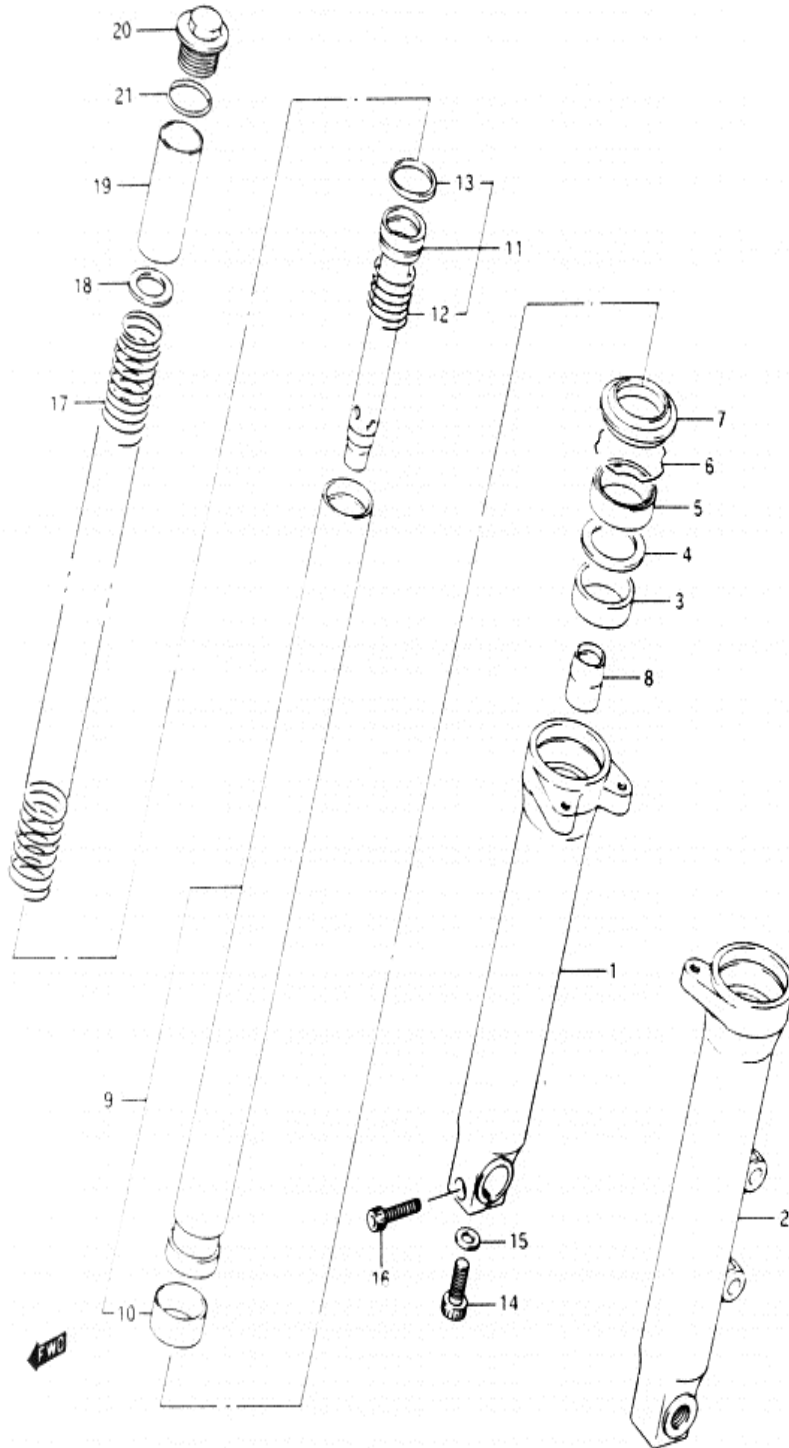

FIG.37 (G- 2) FRONT DAMPER

REF.NO.	PART NO.	DESCRIPTION	Q'TY	REMARKS
	51103-10070	DAMPER ASSY, RH	1	model M
	51103-100F0	DAMPER ASSY, RH	1	model N/P
	51104-10070	DAMPER ASSY, LH	1	model M
	51104-100F0	DAMPER ASSY, LH	1	model N/P
1	51130-11000	.TUBE, outer RH	1	
2-1	51140-11000	.TUBE, outer LH	1	model M
2-2	51140-11001	.TUBE, outer LH	1	model N/P
3	51167-28C00	.METAL, slide	2	
4	51158-05A00	.WASHER	2	
5	51153-06C00	.SEAL, oil	2	
6	51156-49440	.RING, stopper	2	
7	51173-06C00	.SEAL, dust	2	
8	51195-06C00	.PIECE, oil lock	2	
9-1	51110-10070	.TUBE, inner	2	model M
9-2	51110-10010	.TUBE, inner	2	model N/P
10	51121-28C00	.PISTON	2	
11	51146-06C00	.CYLINDER	2	
12	51177-06C00	.SPRING, rebound	2	
13	51196-06C00	.RING, piston	2	
14	51147-16510	.BOLT, cylinder	2	
15	51148-41310	.GASKET	2	
16	07110-08407	.BOLT, RH	1	
17-1	51171-10070	.SPRING, main	2	model M
17-2	51171-10040	.SPRING, main	2	model N/P
18	51172-06C00	.WASHER, lower	2	
19	51176-10040	.SPACER	2	
20	51351-10000	.CAP, fork	2	
21	51117-06C10	.O RING	2	

FIG. 38

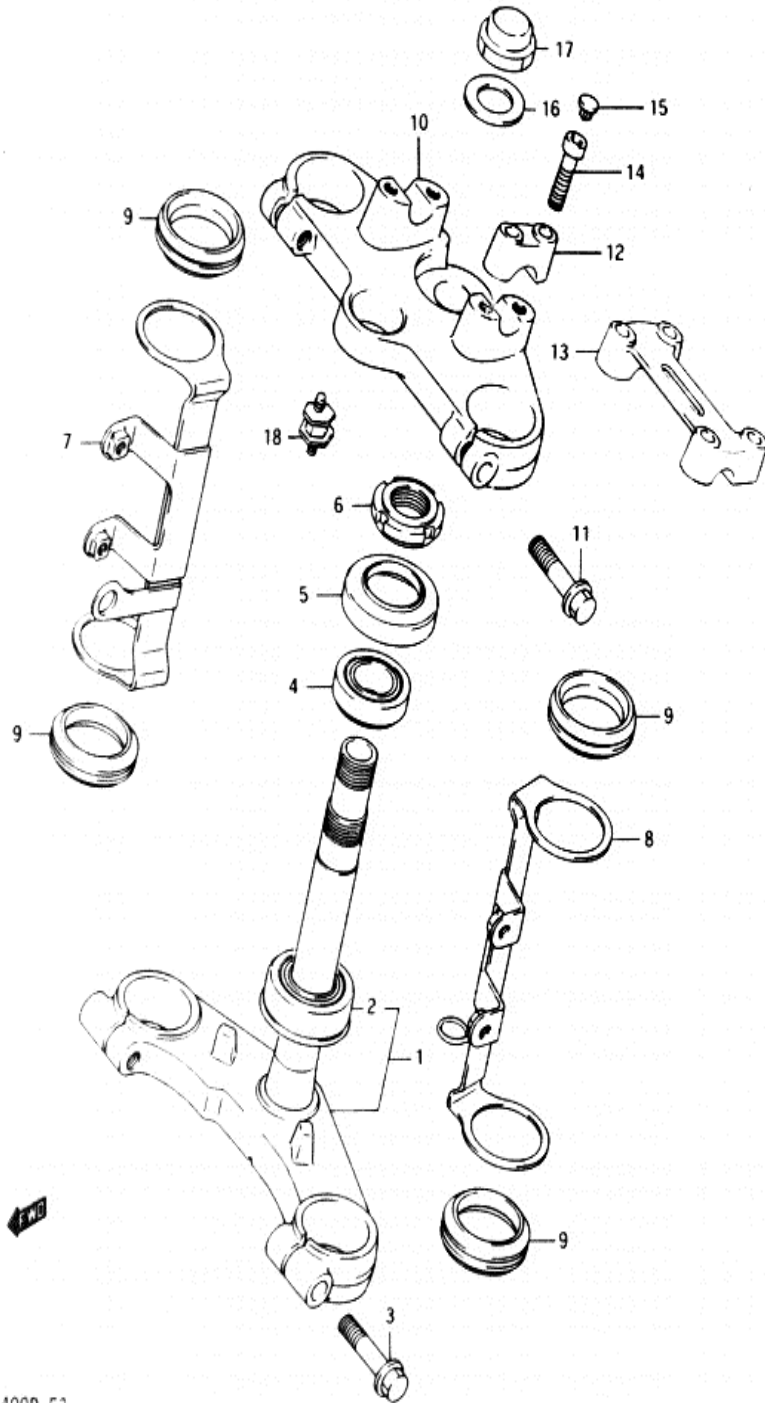
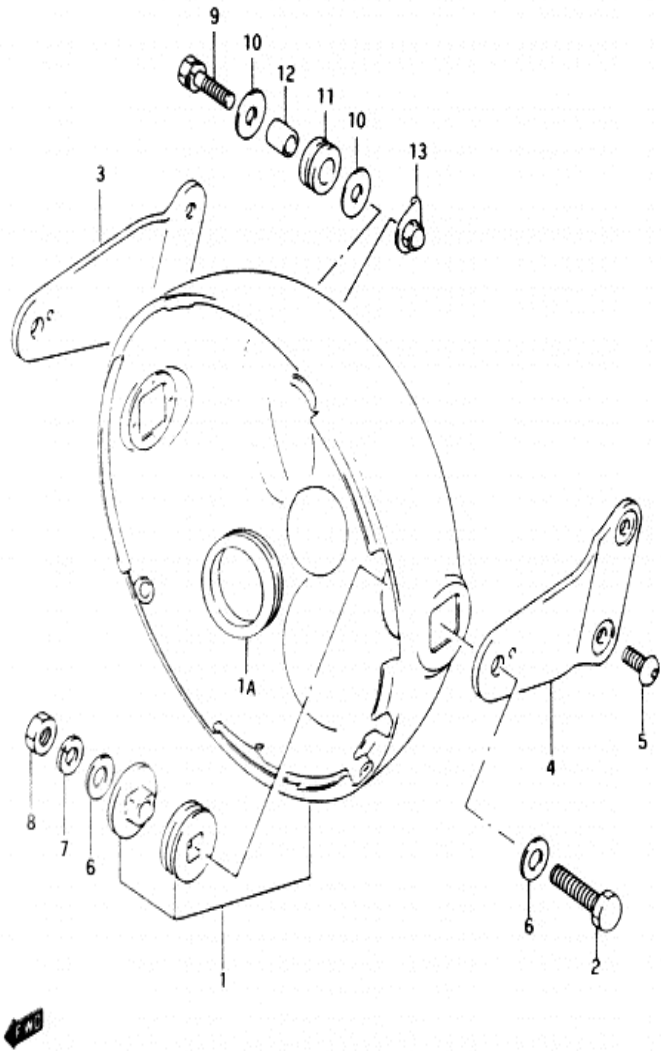

FIG. 38 (G- 3) STEERING STEM

REF.NO.	PART NO.	DESCRIPTION	Q'TY	REMARKS
1-1	51410-10001-OFP	STEM, steering (Silver)	1	model M
1-2	51410-10080-OFP	STEM, steering (Silver)	1	model N
1-3	51410-10082	STEM, steering	1	model P
2	09265-30009	.BEARING (30x55x17)	1	
3	01517-10458	BOLT	2	
4	09265-25008	BEARING (25x47x15)	1	
5-1	51643-40502	DUST SEAL	1	model M/N
5-2	51643-49001	DUST SEAL	1	model P
6	51631-28000	NUT, steering stem	1	
7	51530-10020	BRACKET, housing RH	1	
8	51540-10020	BRACKET, housing LH	1	
9	51553-38C00	DAMPER, bracket	4	
10	51311-11D10	HEAD, steering stem	1	
11	01517-10458	BOLT	2	
12	56211-11D10-OFP	HOLDER, handle (Silver)	2	model M
13	56211-10DE0-OFP	HOLDER, handle (Silver)	1	model N/P
14	07110-08307	BOLT	4	
15	09250-06011	CAP	4	
16	51356-06C00	WASHER	1	
17	51353-24800	NUT, cap	1	
18	17788-10D00	STOPPER, meter cushion	2	

FIG. 39



50

FIG.39 (G- 4) HEADLAMP HOUSING

REF.NO.	PART NO.	DESCRIPTION	Q'TY	REMARKS
1-1	51810-01010	HOUSING, headlamp	1	model M
1-2	51810-01011	HOUSING, headlamp	1	model N/P
1A	51817-01000	.GROMMET	3	
2	01204-08307	BOLT	2	
3	51851-10000	STAY, headlamp RH	1	
4	51861-10000	STAY, headlamp LH	1	
5	09139-06027	SCREW	4	
6	08322-11088	WASHER	4	
7	08321-21088	LOCK WASHER	2	
8	08310-12088	NUT	2	
9	01234-06258	BOLT	1	
10	09160-06006	WASHER	2	
11	09320-10015	CUSHION	1	
12	09180-07004	SPACER (6.5x10.5x12)	1	
13	51815-06C00	PLATE	1	

FIG.40

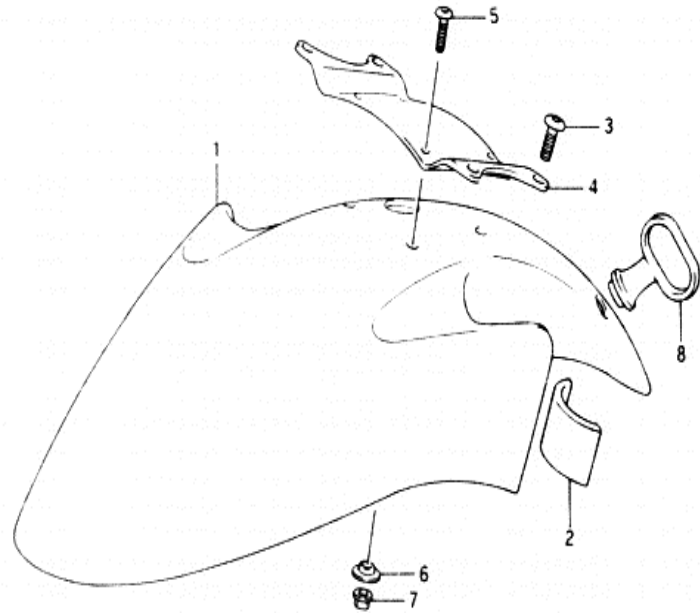

51

FIG.40 (G- 5) FRONT FENDER

REF.NO.	PART NO.	DESCRIPTION	Q'TY	REMARKS
1-1	53111-10000-019	FENDER, front (Black)	1	model M/N/P
1-2	53111-10000-07P	FENDER, front (Red)	1	model M/N
1-3	53111-10000-24V	FENDER, front (Blue)	1	model M
1-4	53111-10000-0MP	FENDER, front (Green)	1	model N/P
1-5	53111-10000-1TY	FENDER, front (Red)	1	model P
2	53145-17C11	CUSHION, front fender	2	
3	09139-06027	SCREW (6x12)	4	
4	53114-10001	BRACE, front fender	1	
5	09139-05042	SCREW (5x16)	4	
6	09169-05010	WASHER	4	
7	09159-05026	NUT	4	
8	58621-21203	GUIDE, cable	1	

FIG.42 (G- 7) HANDLEBAR

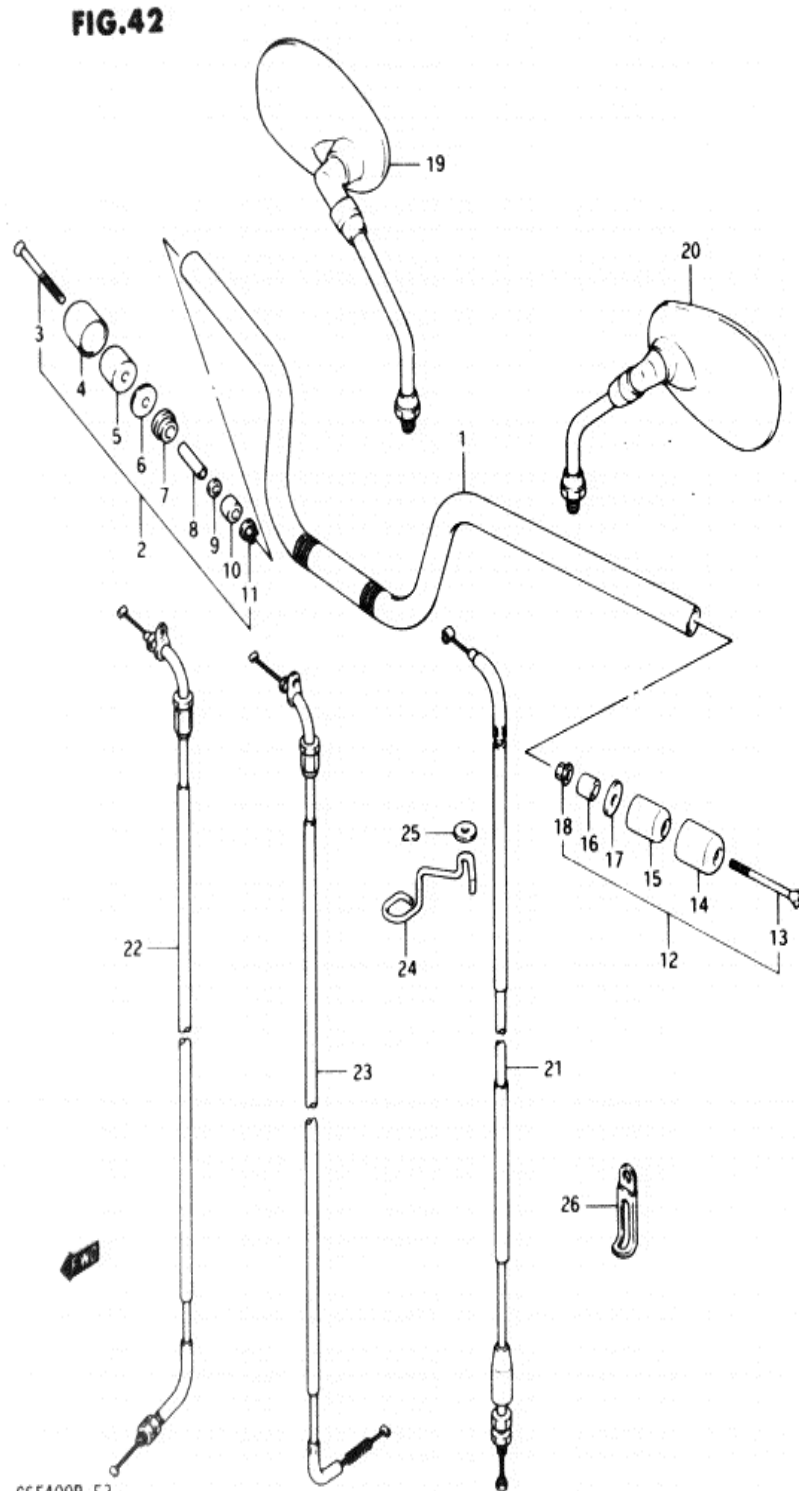

REF.NO.	PART NO.	DESCRIPTION	Q'TY	REMARKS
1	56111-10041	HANDLEBAR	1	
2-1	56200-10840	BALANCER SET, handlebar RH	1	model M/N
2-2	56200-10850	BALANCER SET, handlebar RH	1	model P
3-1	09127-06017	.SCREW	1	model M/N
3-2	09127-06021	.SCREW	1	model P
4-1	56274-12C00	.CAP	1	model M/N
4-2	56274-05350	.CAP	1	model P PAINTING BLACK
5	56271-17000	.BALANCER	1	
6	56275-34400	.SPACER	1	
7	56272-10000	.EXPANDER	1	
8	56276-17000	.SPACER	1	
9	08322-21067	.WASHER	1	
10	56272-44500	.EXPANDER	1	
11	09159-06024	.NUT	1	
12-1	56200-10830	BALANCER SET, handlebar LH	1	model M/N
12-2	56200-27822	BALANCER SET, handlebar LH	1	model P
13-1	02132-06657	.SCREW	1	model M/N
13-2	02132-06655	.SCREW	1	model P
14-1	56274-12C00	.CAP	1	model M/N
14-2	56274-05350	.CAP	1	model P PAINTING BLACK
15	56271-49400	.BALANCER	1	
16	56272-44500	.EXPANDER	1	
17	56275-34400	.SPACER	1	
18	09159-06024	.NUT	1	
19	56500-10020	MIRROR ASSY, rear view RH	1	
20	56600-10020	MIRROR ASSY, rear view LH	1	
21	58200-10040	CABLE ASSY, clutch	1	
22	58300-10020	CABLE ASSY, throttle	1	
23	58410-10020	CABLE, starter	1	
24	58621-11000	GUIDE, clutch cable	1	
25	09160-06102	WASHER (6.5x2x1.6)	1	
26	09404-10403	CLAMP, clutch cable	1	

FIG.43 (G- 8) HANDLE SWITCH

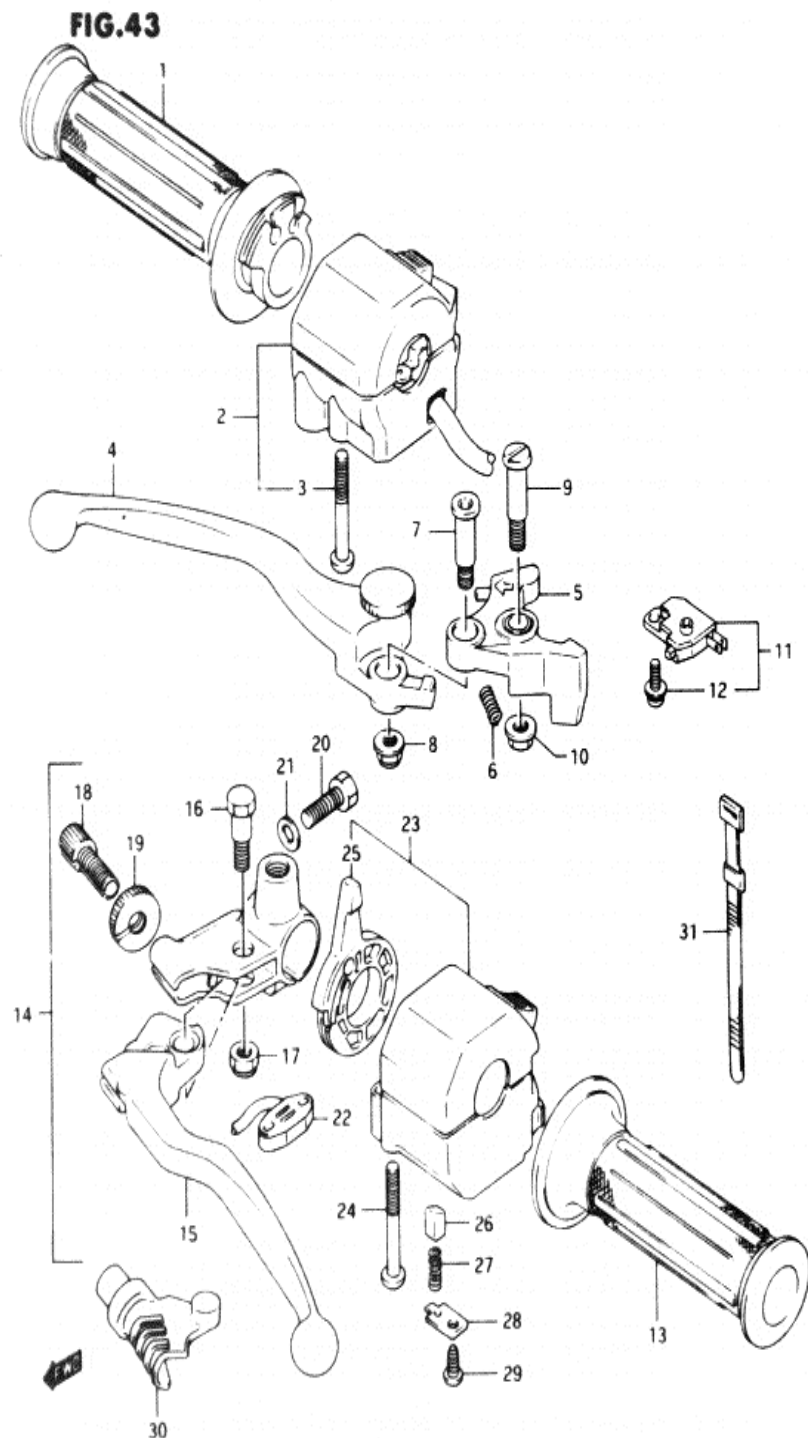

Q'TY

REF.NO.	PART NO.	DESCRIPTION	Q'TY	REMARKS
1	57110-34310	GRIP, throttle	1	
2-1	37200-45C10	SWITCH ASSY, handle RH	1	model M/N
2-2	37200-45C20	SWITCH ASSY, handle RH	1	model P
3	02112-05455	.SCREW	2	
4	57420-32C00	ADJUST LEVER	1	
5	57430-32C00	KNOCKER	1	
6	57438-32C00	.SPRING	1	
7	57437-32C00	BOLT	1	
8	08319-31065	NUT	1	
9	57431-17C00	BOLT, lever	1	
10	08316-16064	NUT	1	
11	57460-17C00	SWITCH ASSY. stop	1	
12	57465-17C00	.SCREW	1	
13	57211-34310	GRIP, LH	1	
14	57500-10010	LEVER ASSY, clutch	1	
15	57620-27A31	.LEVER, clutch	1	
16	57431-33450	.BOLT	1	
17	08319-21065	.NUT	1	
18	57441-11010	.ADJUSTER	1	
19	57442-11010	.NUT	1	
20	01107-06205	.BOLT	1	
21	08322-21064	.WASHER	1	
22	57560-08A00	.SWITCH	1	
23	37400-44400	SWITCH ASSY, handle LH	1	
24	02112-05455	.SCREW	2	
25	37481-30B00	.LEVER	1	
26	37482-30B00	.PIECE	1	
27	37483-30B00	.SPRING	1	
28	37486-30B00	.PLATE	1	
29	03511-04125	.SCREW	1	
30	57661-45C00	COVER, clutch lever	1	
31	09407-12402	CLAMP	4	

FIG.44

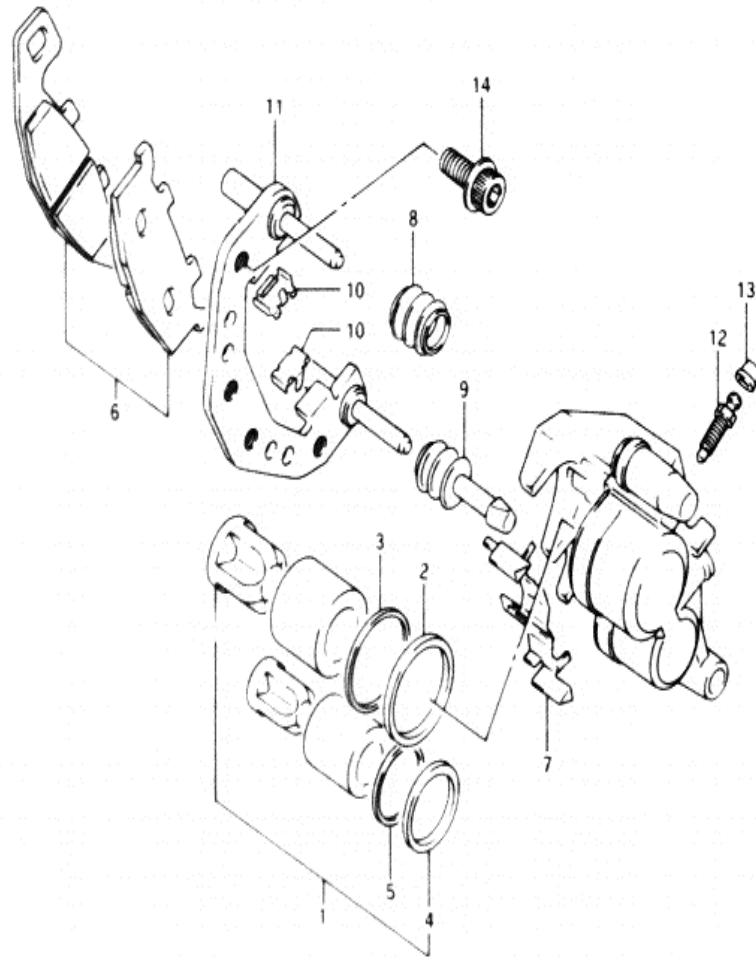
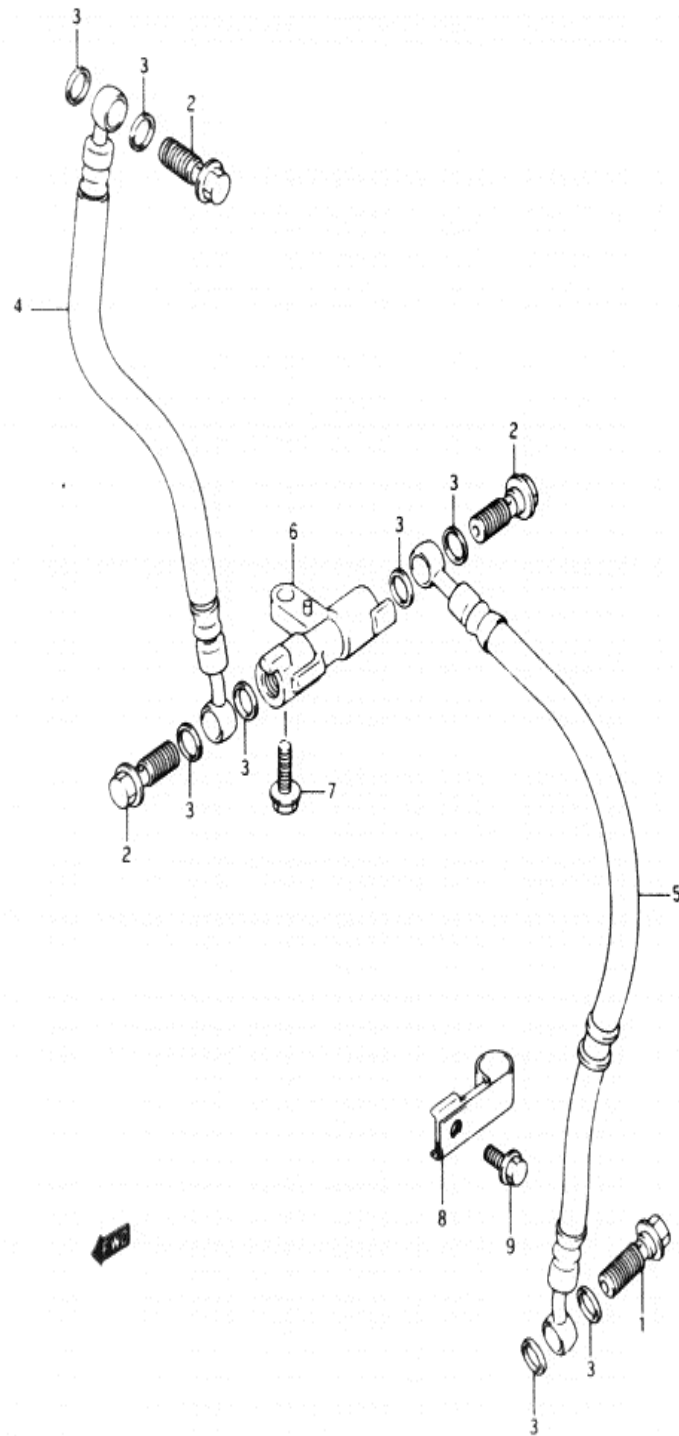

FIG.44 (G- 9) FRONT CALIPER

REF.NO.	PART NO.	DESCRIPTION	Q'TY	REMARKS
	59300-11000	CALIPER ASSY, front LH	1	
1	59100-01830	.PISTON SET	1	
2	59107-39100	..SEAL, piston	1	
3	59108-36A00	..BOOT	1	
4	59107-04A00	..SEAL, piston	1	
5	59108-04A00	..SEAL, wiper	1	
6	59100-01820	.PAD SET	1	
7	59115-01000	.SPRING	1	
8	59112-44B00	.BOOT	1	
9	59113-01000	.INSULATOR	1	
10	59116-01000	.GUIDE	2	
11	59150-01000	.CARRIER	1	
12	59121-18410	.BLEEDER	1	
13	59122-18410	.CAP	1	
14	07120-10258	BOLT	2	

FIG.45 (G-10) FRONT BRAKE HOSE

FIG.45



Q'TY

REF.NO.	PART NO.	DESCRIPTION	Q'TY	REMARKS
1	09360-10033	UNION BOLT (10x1.25x24)	1	
2	09360-10017	UNION BOLT (10x1.0x24)	3	
3	09161-10009	WASHER (10x15x1.5)	8	
4	59480-10030	HOSE, front brake No.1	1	
5	59440-11000	HOSE, front brake No.2 LH	1	
6	59491-12000	JOINT, brake hose	1	
7	01517-06167	BOLT	1	
8	59268-01010	CLAMP, front brake No.2	1	
9	01517-06125	BOLT	1	

FIG.46

FIG.46 (G-11) FRONT MASTER CYLINDER (model M/N)

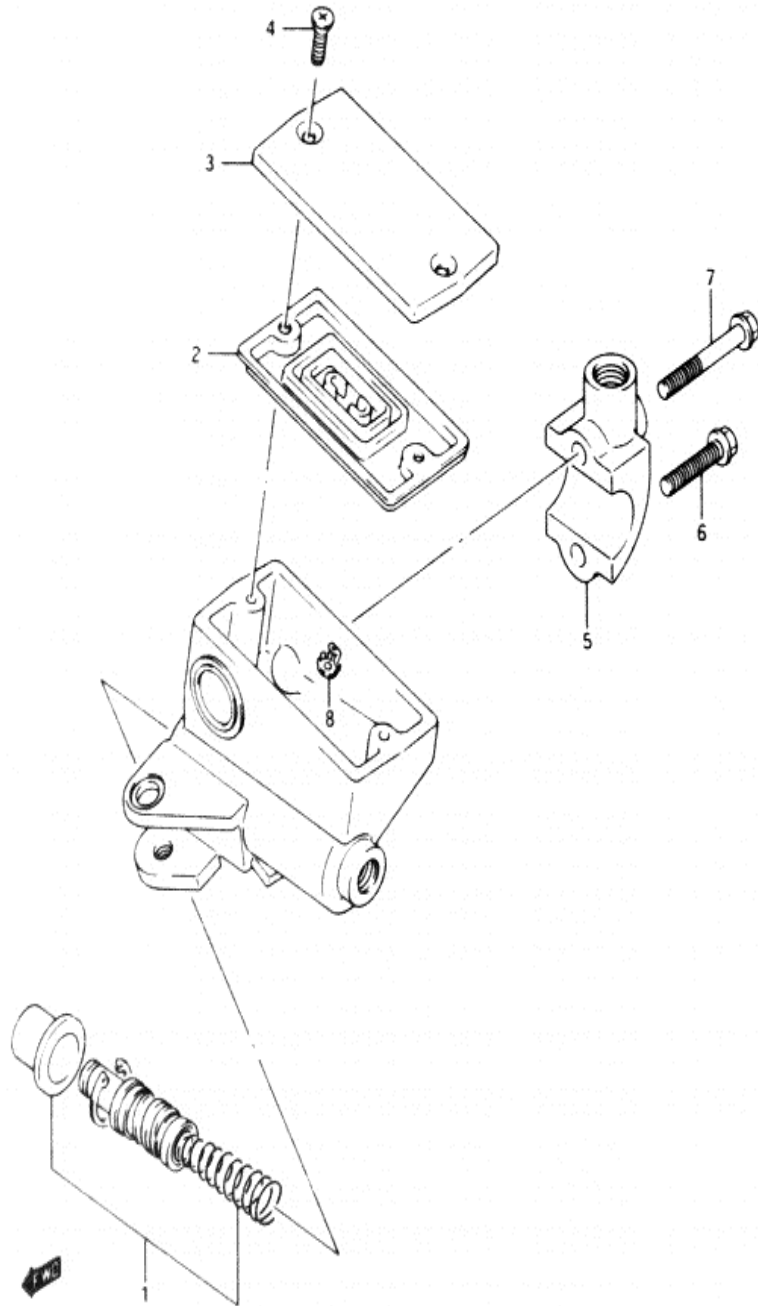

REF.NO.	PART NO.	DESCRIPTION	Q'TY	REMARKS
	59600-45C10	CYLINDER ASSY, front master	1	
1	59600-36820	.PISTON/CUP SET	1	
2	59667-49460	.DIAPHRAGM	1	
3	59669-34C00	.CAP	1	
4	69689-49300	.SCREW	2	
5	59671-44300	.HOLDER	1	
6	59675-19C00	.BOLT (6x25)	1	
7	59675-19C10	.BOLT (6x38)	1	
8	59664-48B00	.PROTECTOR	1	

Refer to FIG.46A(G-12) for model P

FIG. 46A

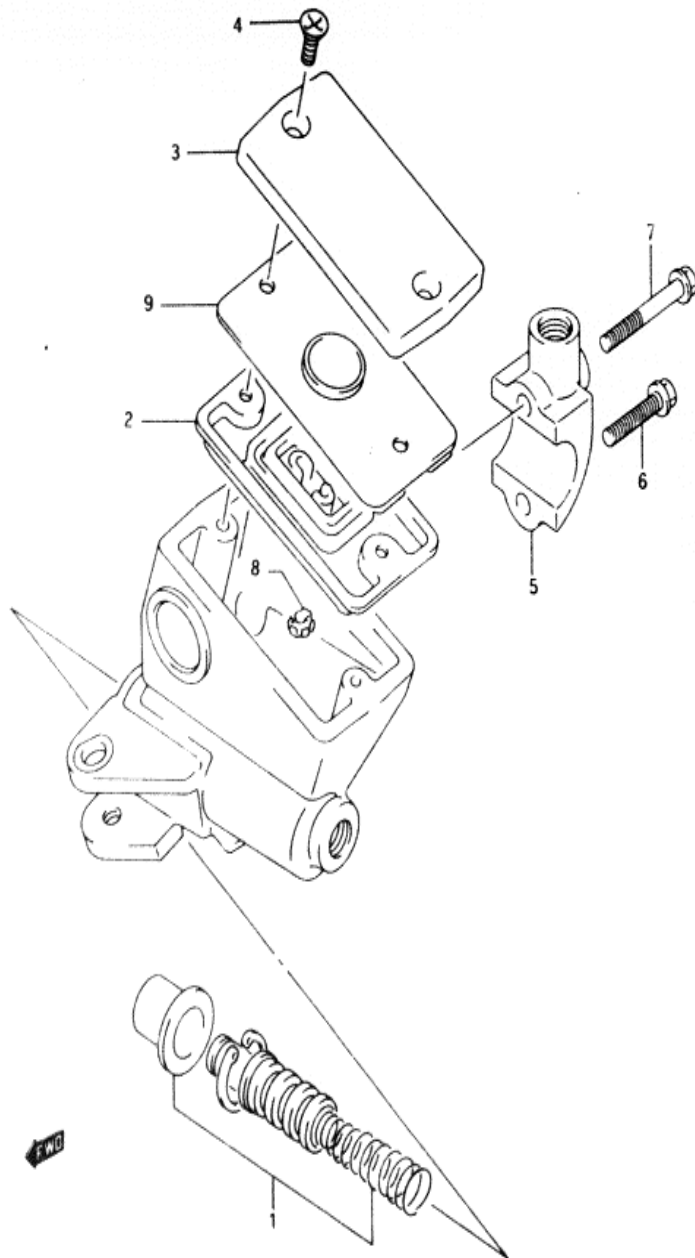

58

FIG.46A(G-12) FRONT MASTER CYLINDER (model P)

REF.NO.	PART NO.	DESCRIPTION	Q'TY	REMARKS
	59600-45C10	CYLINDER ASSY, front master	1	
1	59600-36820	.PISTON/CUP SET	1	
2	59667-49460	.DIAPHRAGM	1	
3	59669-41C00	.CAP	1	
4	69689-49300	.SCREW	2	
5	59671-44300	.HOLDER	1	
6	59675-19C00	.BOLT (6x25)	1	
7	59675-19C10	.BOLT (6x38)	1	
8	59664-48800	.PROTECTOR	1	
9	59668-41C00	.PLATE	1	

FIG.47

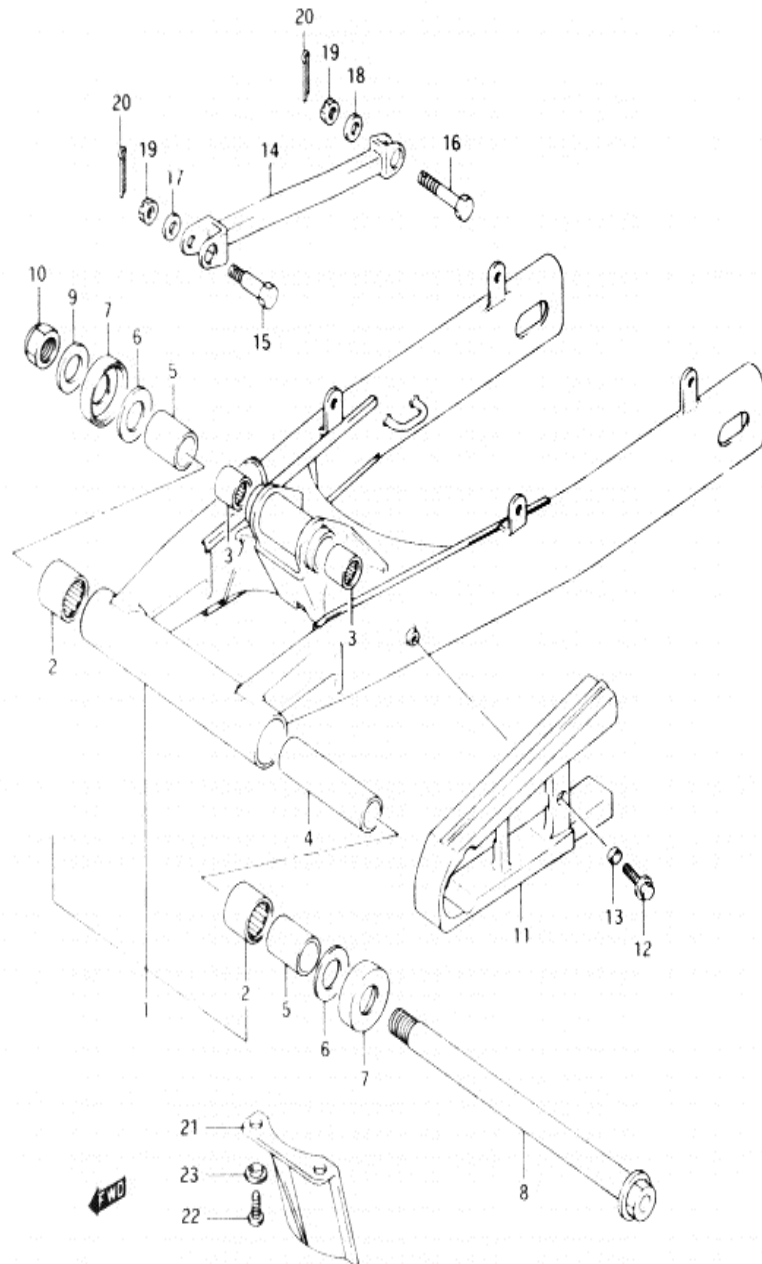

FIG.47 (H- 2) REAR SWINGING ARM

REF.NO.	PART NO.	DESCRIPTION	Q'TY	REMARKS
1-1	61000-10001-0FP	SWINGING ARM ASSY, rear (Silver)	1	model M, for 24V +61000-10010-0FP
1-2	61000-10001-0NH	SWINGING ARM ASSY, rear (Red)	1	model M/N, for 07P +61000-10010-0NH
1-3	61000-10001-019	SWINGING ARM ASSY, rear (Black)	1	model M/N, for 019 +61000-10010-019
1-4	61000-10001-0WP	SWINGING ARM ASSY, rear (Green)	1	model N, for 0WP +61000-10010-0WP
1-5	61000-10010-019	SWINGING ARM ASSY, rear (Black)	1	model P, for 019
1-6	61000-10010-0WP	SWINGING ARM ASSY, rear (Green)	1	model P, for 0WP
1-7	61000-10010-1UG	SWINGING ARM ASSY, rear (Red)	1	model P, for 11Y
2	09263-25024	.BEARING (25x33x30)	2	
3	09263-17037	.BEARING (17x24x25)	2	
4	09180-20108	.SPACER (20.8x27.2x146)	1	
5	61251-17C00	SPACER, pivot bearing	2	
6	08211-20381	THRUST WASHER (T:1)	2	
7	61262-10000	COVER, pivot seal	2	
8	61211-06C01	SHAFT, pivot	1	
9	08322-11188	WASHER	1	
10	09159-18007	NUT	1	
11	61273-10001	BUFFER, chain touch defence	1	
12	09116-06111	BOLT (6x20)	1	
13	09180-06142	SPACER	1	

FIG.47

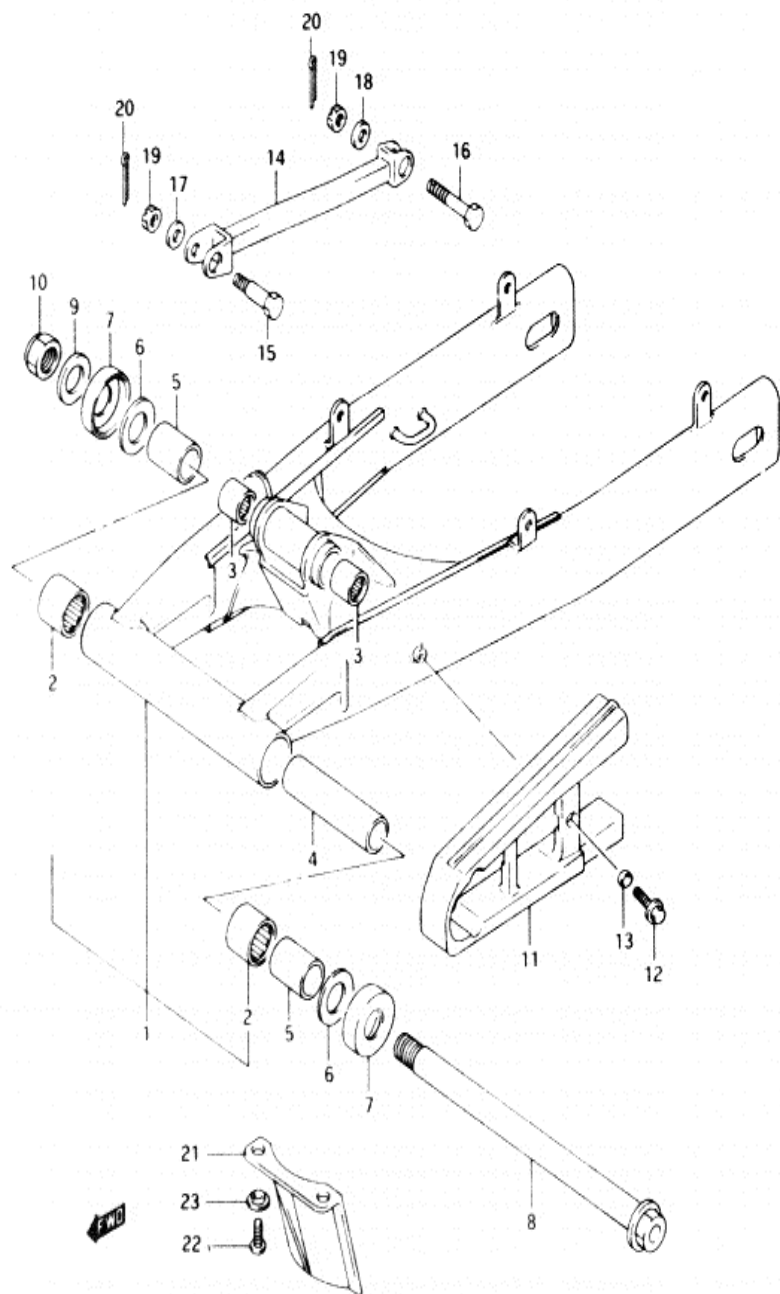
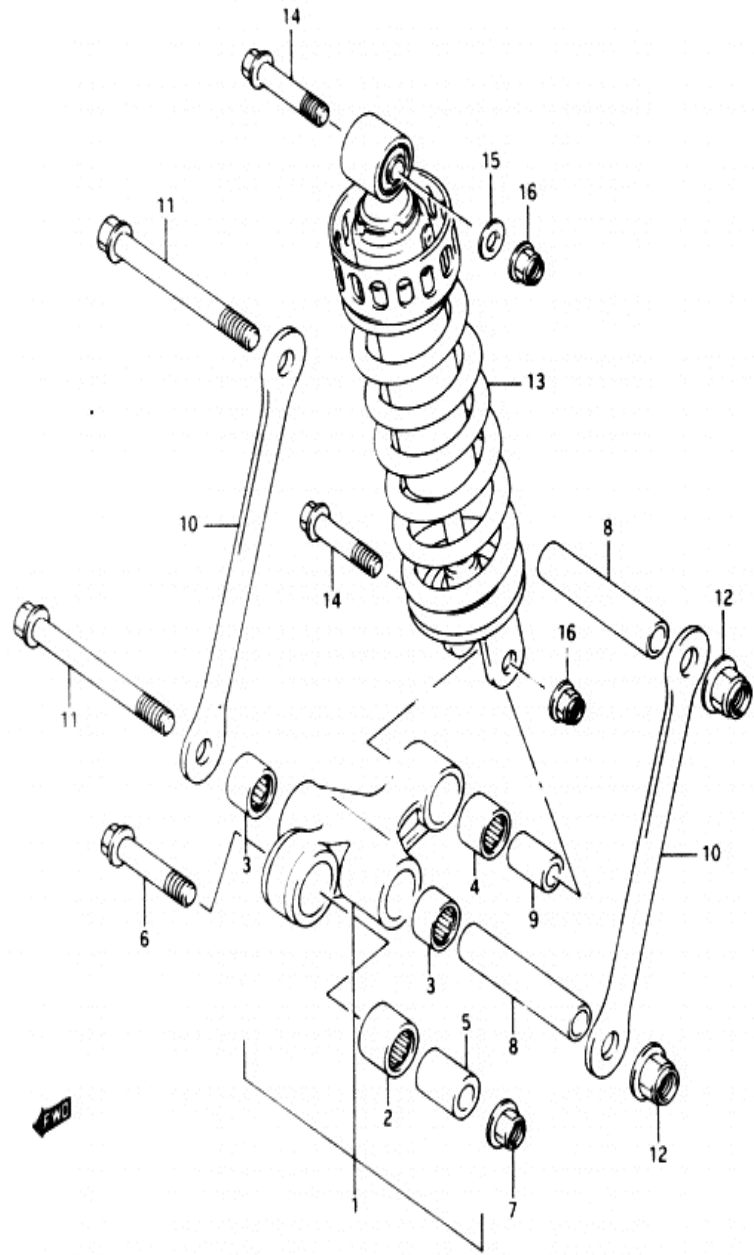

FIG.47 (H- 3) REAR SWINGING ARM

REF.NO.	PART NO.	DESCRIPTION	Q'TY	REMARKS
14-1	64310-10000-0FP	TORQUE LINK, rear (Silver)	1	model M, for 24V
14-2	64310-10000-0NH	TORQUE LINK, rear (Red)	1	model M/N, for 07P
14-3	64310-10000-019	TORQUE LINK, rear (Black)	1	model M/N, for 019 model P, for 019, 0WP, 1TY
14-4	64310-10000-0WP	TORQUE LINK, rear (Green)	1	model N, for 0WP
15	09111-10011	BOLT, front	1	
16	09101-10036	BOLT, rear	1	
17	09160-10057	WASHER, front	1	
18	09160-10069	WASHER, rear	1	
19	08314-41108	NUT	2	
20	04111-20208	PIN, cotter	2	
21	63411-42A00	MUD GUARD, rear unit	1	model P for 61000-10010-COLOR
22	02142-06167	SCREW	2	model P
23	09169-06025	WASHER	2	model P

FIG.48



61

FIG.48 (H- 4) REAR CUSHION LEVER

REF.NO.	PART NO.	DESCRIPTION	Q'TY	REMARKS
1	62600-33871	LEVER SET, rear cushion	1	
2	09263-20064	.BEARING	1	
3	09263-17037	.BEARING (17x24x25)	2	
4	09263-17034	.BEARING	1	
5	62684-05C00	SPACER, front	1	
6	62668-30B00	BOLT, front	1	
7	08319-31128	NUT	1	
8	09180-12122	SPACER (12x17x85)	2	
9	62684-40A10	SPACER, rear	1	
10	62641-32C00	ROD, rear cushion lever	2	
11	09103-12037	BOLT (12x115)	2	
12	08319-31128	NUT	2	
13-1	62100-10030	ABSORBER ASSY, rear shock	1	model M
13-2	62100-100B0	ABSORBER ASSY, rear shock	1	model N
13-3	62100-100B1	ABSORBER ASSY, rear shock	1	model P
14	09103-10197	BOLT (L:52)	2	
15	08322-11104	WASHER	1	
16	08319-31105	NUT	2	

FIG.49

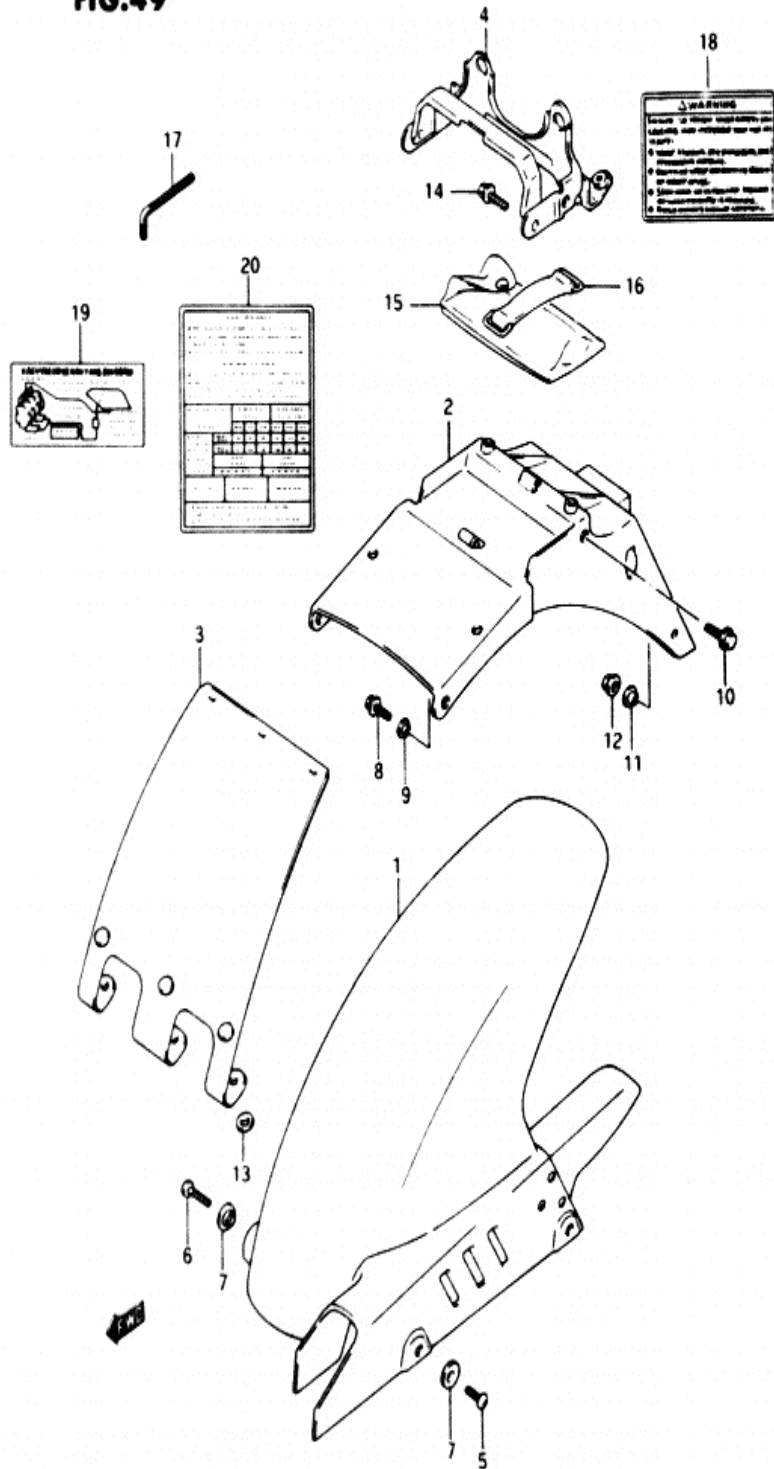

FIG.49 (H- 5) REAR FENDER

REF.NO.	PART NO.	DESCRIPTION	Q'TY	REMARKS
1-1	63110-10000	FENDER, rear lower	1	model M/N
1-2	63110-10001	FENDER, rear lower	1	model P
2	63113-10020	BODY, rear fender upper	1	
3	63410-10000	MUD GUARD ASSY, rear fender	1	
4	47170-10010	BRACKET, frame cover	1	
5	02142-06125	SCREW	3	
6	02142-06164	SCREW, front RH	1	
7	09169-06026	WASHER	4	
8	01517-06167	BOLT	2	
9	09169-06053	WASHER	2	
10	01517-08307	BOLT	2	
11	09169-08034	WASHER	2	
12	08316-16088	NUT	2	
13	09160-06069	WASHER (6.5x16x1.2)	3	
14	01517-06167	BOLT	2	
15	09800-20074	TOOL ASSY	1	
16	09462-00034	BAND	1	
17	09816-00103	SPANNER	1	
18	68319-40C00	LABEL, warning	1	
19	68387-10010	LABEL, vacuum hose routing	1	CALIFORINA ONLY
20	68332-10011	LABEL, tire air pressure	1	

FIG.50

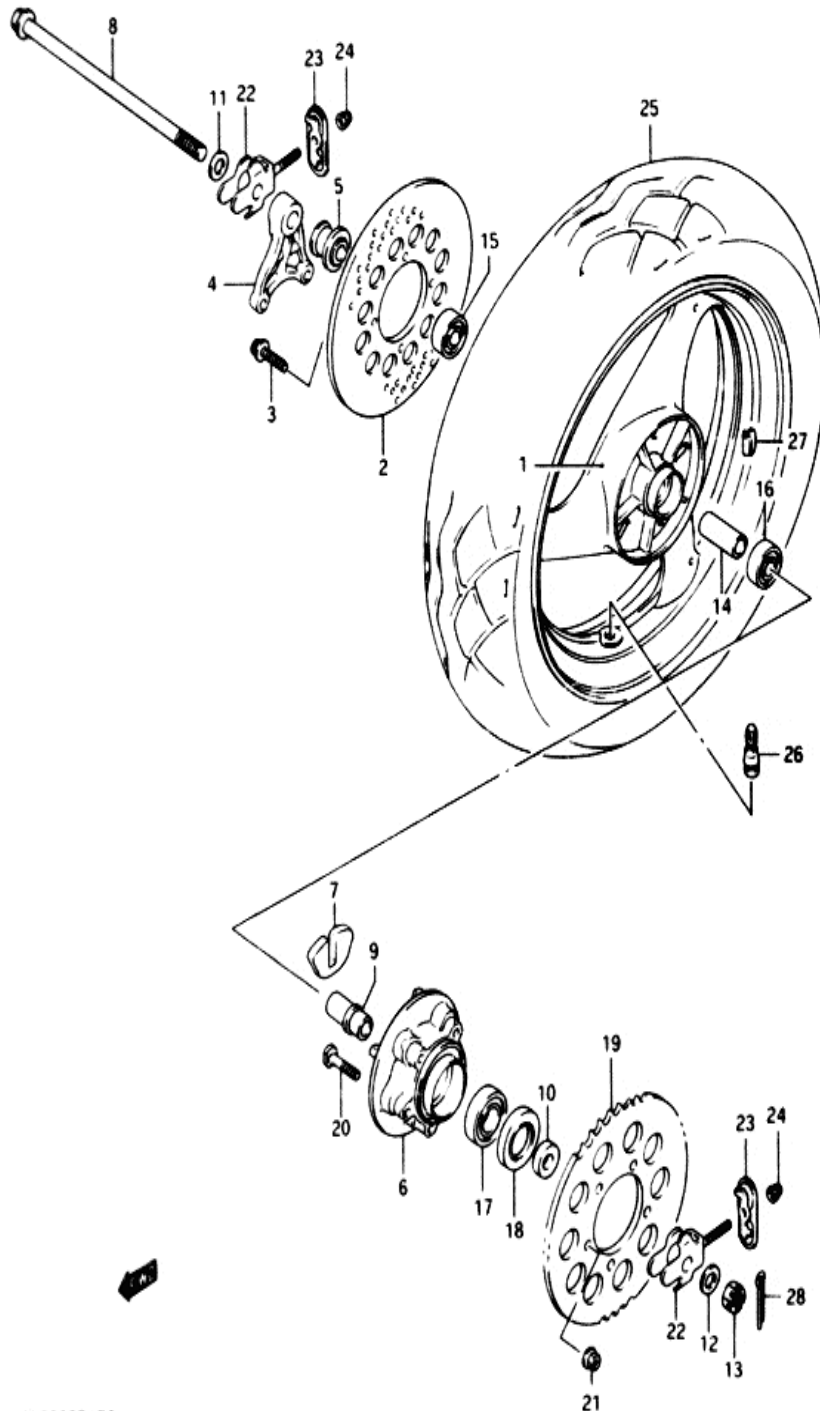

FIG.50 (H-6) REAR WHEEL

REF.NO.	PART NO.	DESCRIPTION	Q'TY	REMARKS
1-1	64111-10000-358	WHEEL, rear MT4.00x17 (Gold)	1	model M/N, for 019
1-2	64111-10000-0FF	WHEEL, rear, MT4.00x17 (Silver)	1	model M/N, for 24V, OHP model P, for 019, OHP, 1TY
1-3	64111-10000-14L	WHEEL, rear, MT4.00x17 (White)	1	model M/N, for 07P
2	69211-01000	DISC, rear brake	1	
3	07120-08305	BOLT	4	
4	69721-43400	BRACKET, caliper	1	
5	64740-19C00	SPACER, RH	1	
6	64611-17C01	DRUM, rear sprocket	1	
7	64651-32C00	ABSORBER, rear hub shock	5	
8	64711-01000	AXLE, rear	1	
9	64733-10000	RETAINER, drum	1	
10	64751-34C00	SPACER, LH	1	
11	09160-17049	WASHER, RH	1	
12	09160-17048	WASHER, LH	1	
13	08314-41168	NUT	1	
14	09180-17071	SPACER (17.5x25x78)	1	
15	08123-63037	BEARING, RH	1	
16	08143-63037	BEARING, LH	1	
17	09262-25073	BEARING (25x52x15)	1	
18	09285-35001	OIL SEAL	1	
19-1	64511-10000	SPROCKET, rear (NT:47)	1	model M/N
19-2	64511-33C20	SPROCKET, rear (NT:46)	1	model P
20	09119-10037	BOLT	5	
21	08319-31107	NUT	5	
22	61410-10000	ADJUSTER, chain	2	
23	61420-10000	GUIDE, chain adjuster	2	
24	08319-31087	NUT	2	
25	65110-10010	TIRE, rear (150/70-17 69H) (DUNLOP)	1	
26	43130-24A00	VALVE ASSY	1	
27-1	55411-00A00	BALANCER, wheel (10g)	0-3	
27-2	55412-00A00	BALANCER, wheel (20g)	0-3	
27-3	55413-00A00	BALANCER, wheel (30g)	0-3	
28	04111-40308	PIN, cotter	1	

FIG.51

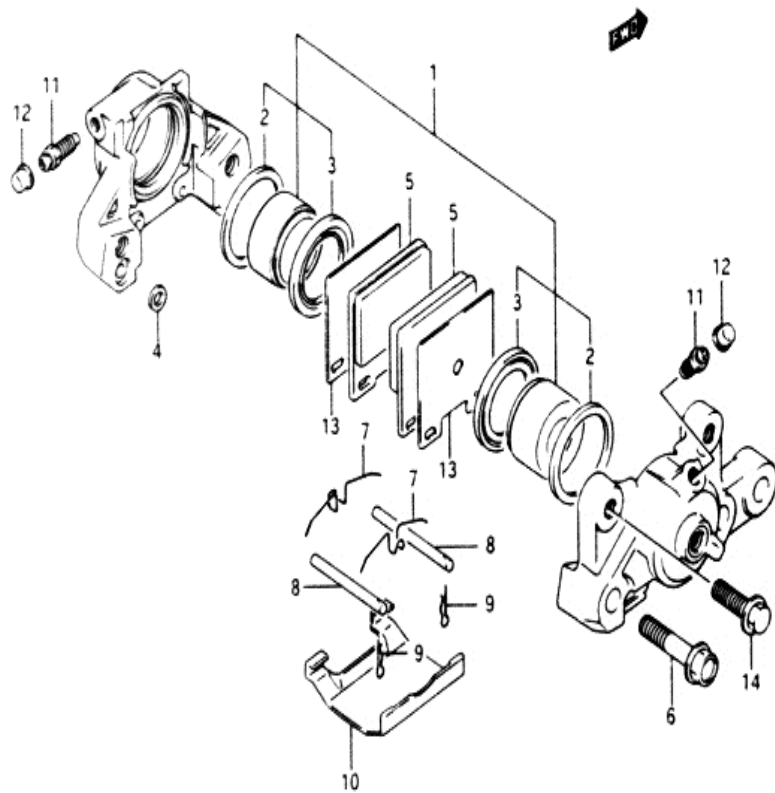

FIG.51 (H- 7) REAR CALIPER (model M/N)

REF.NO.	PART NO.	DESCRIPTION	Q'TY	REMARKS
	69100-05C10	CALIPER ASSY, rear	1	+69100-05C12
1	69100-27820	.PISTON SET	1	
2	59107-18410	..SEAL, piston	2	
3	59108-16700	..BOOT	2	
4	69107-34200	..SEAL	1	
5	69130-06800	.PAD	2	
6	59145-16700	.BOLT	2	
7	59143-16700	.SPRING	2	
8	69141-45000	.PIN	2	
9	69142-45000	.CLIP	2	
10	59151-16701	.COVER	1	
11	59121-18410	.BLEEDER	2	
12	59122-18410	.CAP	2	
13	59371-33410	.SHIM	2	
14	01517-08304	BOLT	2	

Refer to FIG.51A(H-8) for model P

FIG. 51A

FIG. 51A(H- 8) REAR CALIPER (model P)

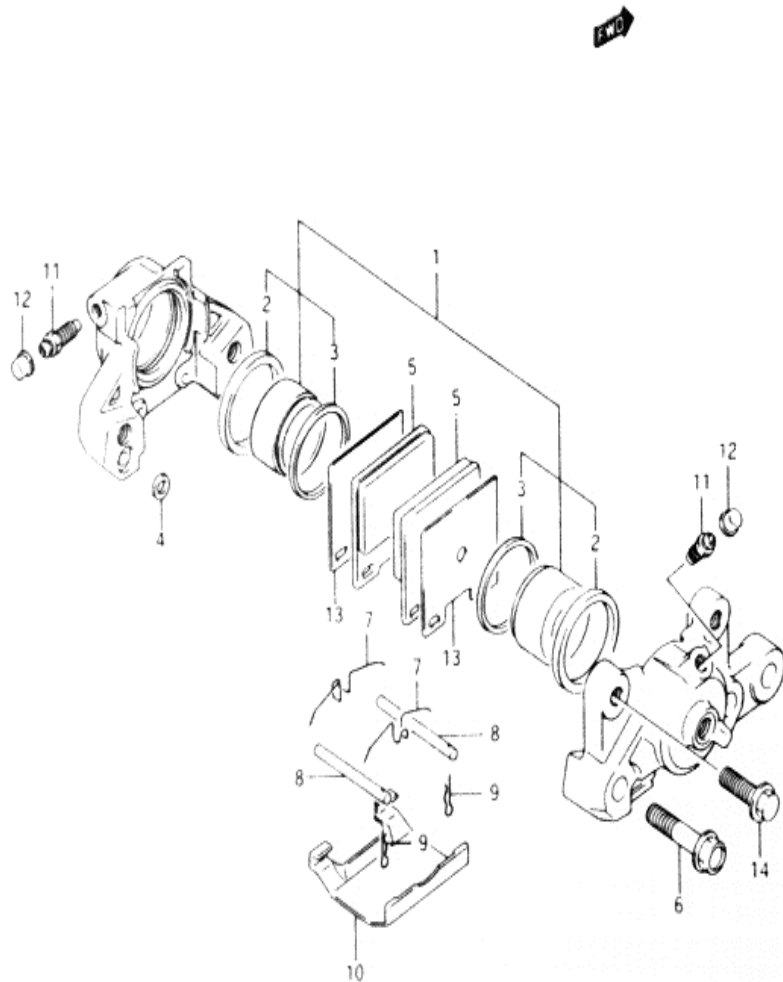

REF. NO.	PART NO.	DESCRIPTION	Q'TY	REMARKS
	69100-05C12	CALIPER ASSY, rear	1	
1	69100-32810	.PISTON SET	1	
2	59107-18410	..SEAL, piston	2	
3	69108-32800	..BOOT	2	
4	69107-34200	..SEAL	1	
5	69130-06800	.PAD	2	
6	59145-16700	.BOLT	2	
7	59143-16700	.SPRING	2	
8	69141-45000	.PIN	2	
9	69142-45000	.CLIP	2	
10	59151-16701	.COVER	1	
11	59121-18410	.BLEEDER	2	
12	59122-18410	.CAP	2	
13	59371-33410	.SHIM	2	
14	01517-08304	BOLT	2	

FIG. 52

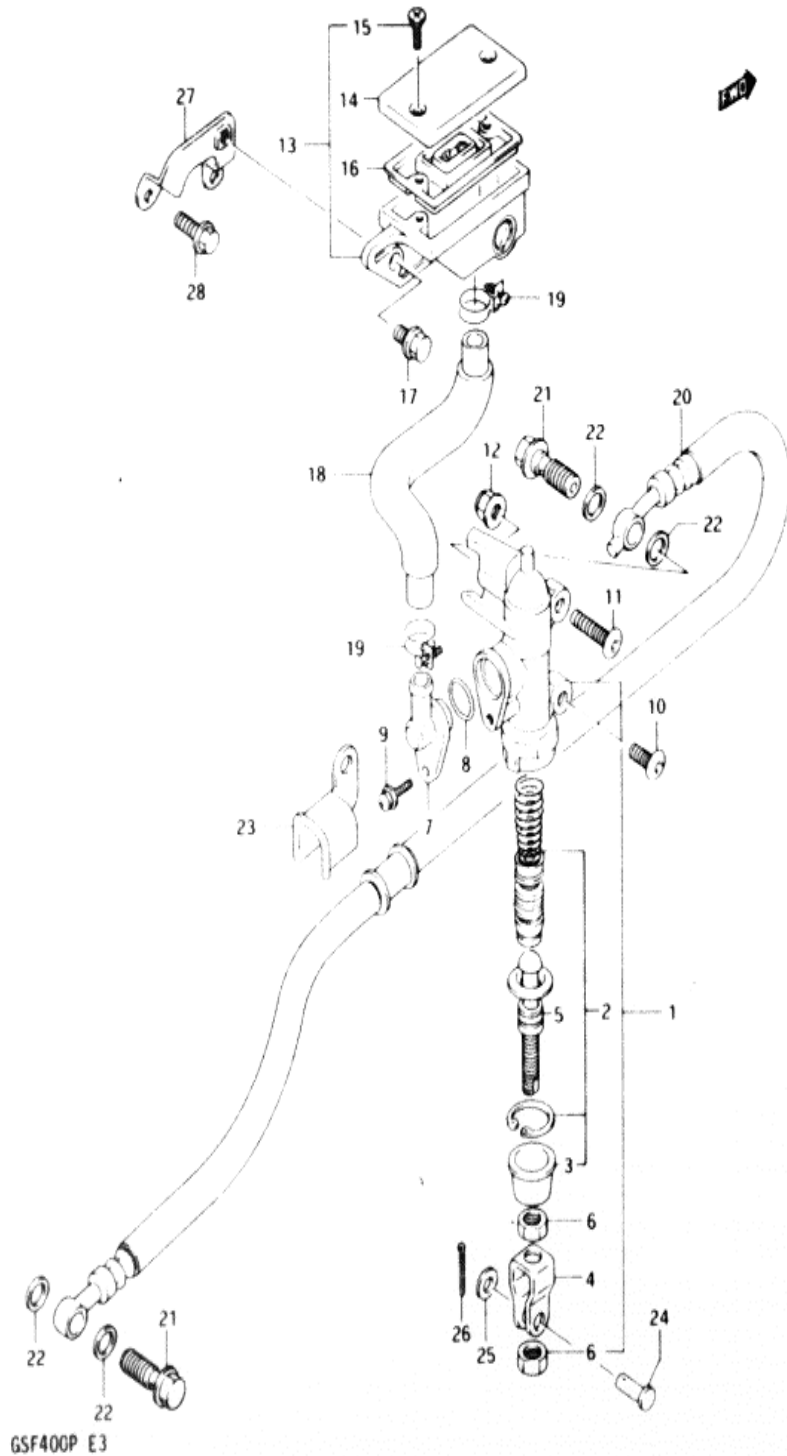

GSF400P E3

FIG. 52 (H- 9) REAR MASTER CYLINDER (model M/N)

REF.NO.	PART NO.	DESCRIPTION	Q'TY	REMARKS
1	69600-10001	CYLINDER ASSY, rear master	1	
2	69600-04820	.PISTON/CUP SET	1	
3	69691-00A00	..BOOT	1	
4	69692-27A30	.YOKE	1	
5	69670-10001	.ROD, push	1	
6	69693-05A00	.NUT	2	
7	69672-05A00	.CONNECTOR	1	
8	69686-34200	.O RING	1	
9	02112-74125	.SCREW	1	
10	09139-06030	SCREW (6x16)	1	
11	09139-06042	SCREW (6x30)	1	
12	08319-31067	NUT	1	
13	69740-10000	TANK ASSY, rear reservoir	1	
14	59669-34C00	.CAP	1	
15	69689-49300	.SCREW	2	
16	59667-49460	.DIAPHRAGM	1	
17	01517-06125	BOLT	1	
18	69731-10000	HOSE, reservoir tank	1	
19	09400-16306	CLAMP	2	
20	69480-10000	HOSE, rear brake	1	
21	09360-10017	UNION BOLT (10x24)	2	
22	09161-10009	WASHER (10x15x1.5)	4	
23	69243-10000	GUIDE, brake hose	1	
24	09200-06037	PIN	1	
25	08322-21067	WASHER	1	
26	04111-20158	COTTER PIN	1	
27	69780-10000	PLATE, reservoir tank	1	
28	01517-06164	BOLT	2	

Refer to FIG.52A(H-10) for model P

GSF400P E3

FIG. 52A

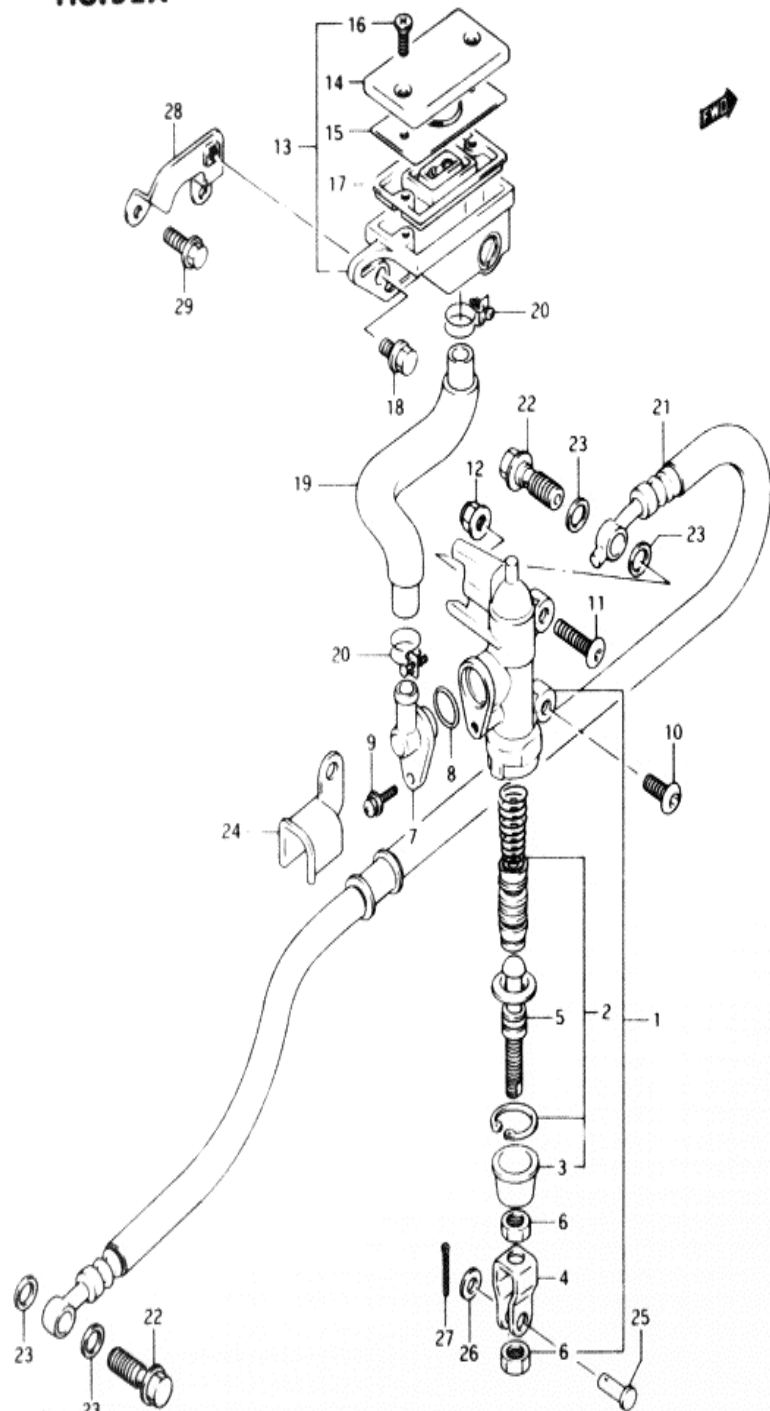

GSF400P E3

FIG. 52A(H-10) REAR MASTER CYLINDER (model P)

REF.NO.	PART NO.	DESCRIPTION	Q'TY	REMARKS
1	69600-10001	CYLINDER ASSY, rear master	1	
2	69600-04820	.PISTON/CUP SET	1	
3	69691-00A00	.BOOT	1	
4	69692-27A30	.YOKE	1	
5	69670-10001	.ROD, push	1	
6	69693-05A00	.NUT	2	
7	69672-05A00	.CONNECTOR	1	
8	69686-34200	.O RING	1	
9	02112-74125	.SCREW	1	
10	09139-06030	SCREW (6x16)	1	
11	09139-06042	SCREW, upper (6x30)	1	
12	08319-31067	NUT	1	
13	69740-10000	TANK ASSY, rear reservoir	1	
14	59669-41C00	.CAP	1	
15	59668-41C00	.PLATE	1	
16	69689-49300	.SCREW	2	
17	59667-49460	.DIAPHRAGM	1	
18	01517-06125	BOLT	1	
19	69731-10000	HOSE, reservoir tank	1	
20	09400-16306	CLAMP	2	
21	69480-10010	HOSE, rear brake	1	
22	09360-10017	UNION BOLT (10x24)	2	
23	09161-10009	WASHER (10x15x1.5)	4	
24	69243-10000	GUIDE, brake hose	1	
25	09200-06037	PIN	1	
26	08322-21067	WASHER	1	
27	04111-20158	COTTER PIN	1	
28	69780-10000	PLATE, reservoir tank	1	
29	01517-06164	BOLT	2	

GSF400P E3

FIG.53 (H-11) COWLING (OPTIONAL)

FIG.53

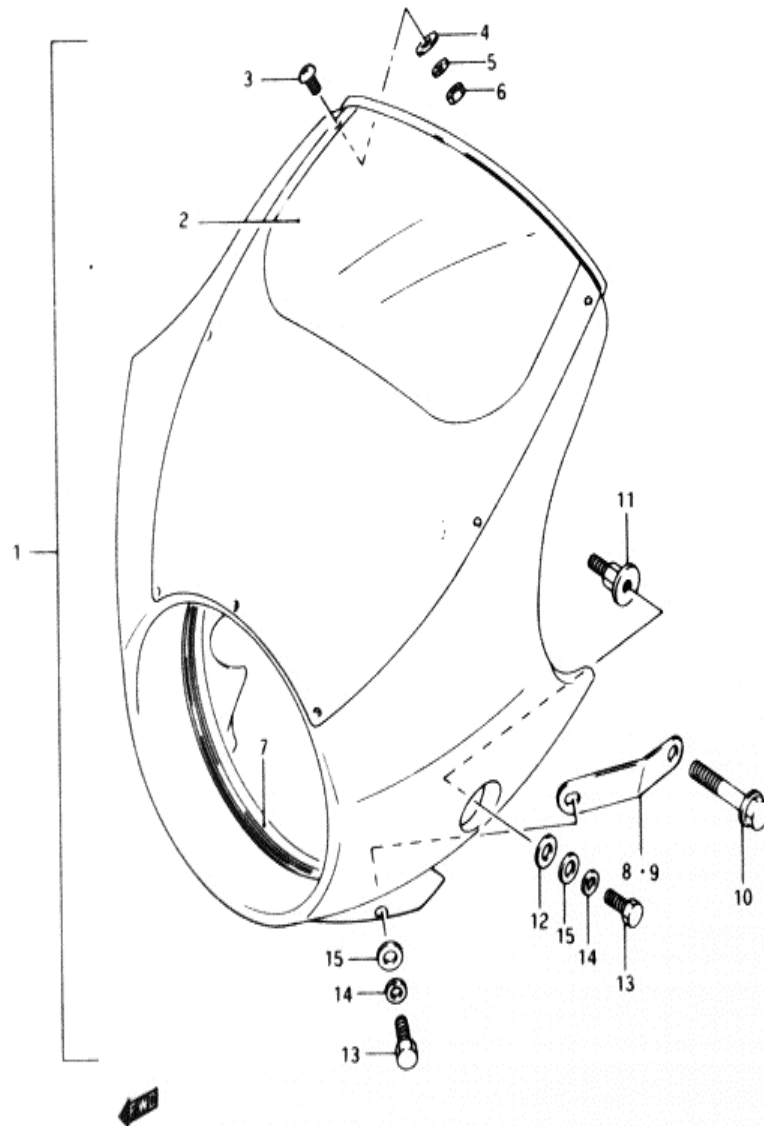

REF.NO.	PART NO.	DESCRIPTION	Q'TY	REMARKS
1-1	94402-10050-019	COWLING SET (Black)	1	model M/N/P
1-2	94402-10050-24V	COWLING SET (Blue)	1	model M
1-3	94402-10050-07P	COWLING SET (Red)	1	model M/N
1-4	94402-10050-0WP	COWLING SET (Green)	1	model N/P
1-5	94402-10050-1TY	COWLING SET (Red)	1	model P
2	94432-01050	.SCREEN, wind	1	
3	02142-04125	.SCREW	7	
4	08322-21045	.WASHER	7	
5	08321-21045	.LOCK WASHER	7	
6	08310-11045	.NUT	7	
7	94433-10050	.MOLDING, headlamp	1	
8	94451-10050	.BRACE, RH	1	
9	94452-10050	.BRACE, LH	1	
10	01517-10508	.BOLT	2	
11	94741-01050	.BOLT, headlamp	2	
12	09160-06006	.WASHER	2	
13	01204-06167	.BOLT	4	
14	08321-21067	.LOCK WASHER	4	
15	08322-21067	.WASHER	4	

FIG.54

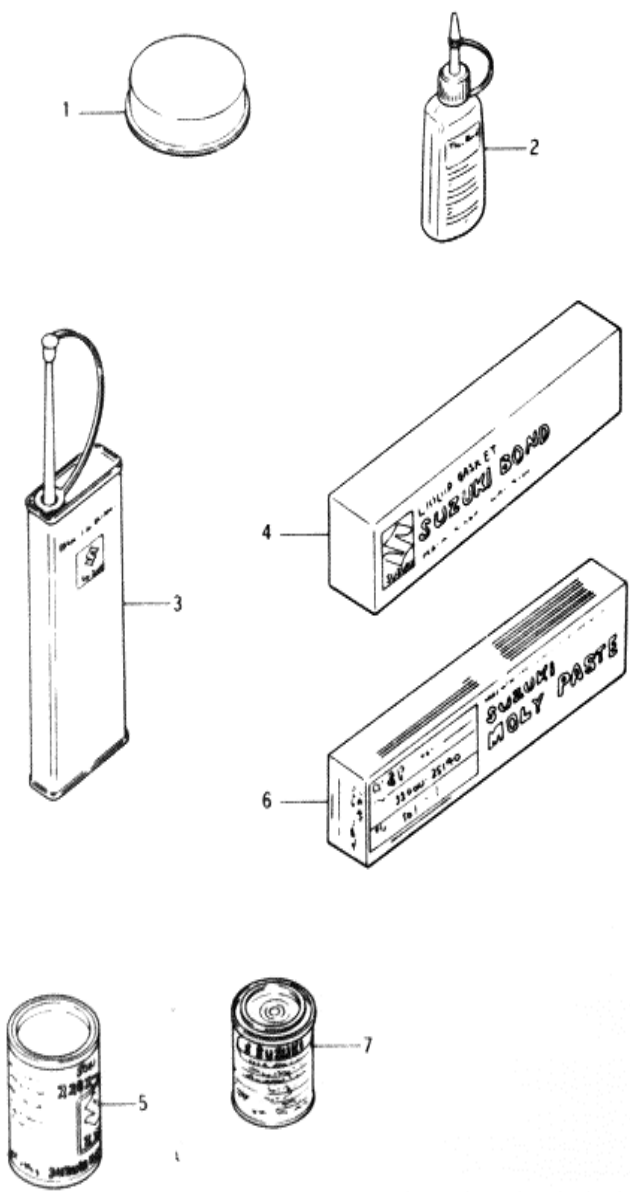

FIG.54 (H-12) OPTIONAL

REF.NO.	PART NO.	DESCRIPTION	Q'TY	REMARKS
1	99000-25110	SUZUKI PBC GREASE	1 20g	
2-1	99104-32020	THREAD LOCK SUPER (1333)	1 50g	
2-2	99104-32030	THREAD LOCK SUPER (1363A)	1 50g	
2-3	99000-32050	THREAD LOCK SUPER (1342)	1 50g	
2-4	99000-32100	THREAD LOCK SUPER (1305)	1 50g	
2-5	99000-32130	THREAD LOCK SUPER (1360)	1 50g	
3	99000-32040	THREAD LOCK CEMENT	1 200g	
4	99000-31110	SUZUKI BOND (1215)	1 100g	
5	99000-25030	SUZUKI SUPER GREASE	1 150g	
6	99000-25140	SUZUKI MOLY PASTE	1 50g	
7-1	99000-10209-OFF PAINT (Traditional Silver Metallic)		1 90g	
7-2	99000-10109-0NH PAINT (Pure Red)		1 90g	
7-3	99000-10109-019 PAINT (Black)		1 90g	
7-4	99000-10209-07P PAINT (Marble Pure Red)		1 90g	
7-5	99000-10209-24V PAINT (Prussian Blue Metallic)		1 90g	
7-6	99000-10209-0WP PAINT (Tria Green Metallic)		1 90g	
7-7	99000-10109-1TY PAINT (Rouge Red)		1 90g	
7-8	99000-10109-1UG PAINT (Lips Red)		1 90g	

**AMERICAN SUZUKI NO LONGER SUPPLIES FACTORY PAINT
PLEASE ORDER PAINT FROM THE FOLLOWING SOURCE**

Color Rite
MOTORCYCLE/AUTO PAINTS
800-736-7980
7 DAY/24 HOUR HOT LINE